

Programme Status Report 24-Feb-2023

Table of Contents:

- Daily Toolbox Meeting
- Priority Villas
- Overwater Villas Status
- Priority Villas Progress Key Plan
- Progress Photos Structure
- Land Development Progress Plan
- Progress Photos Land Development
- Three (3) Week Lookahead Schedule
- High Level Schedule

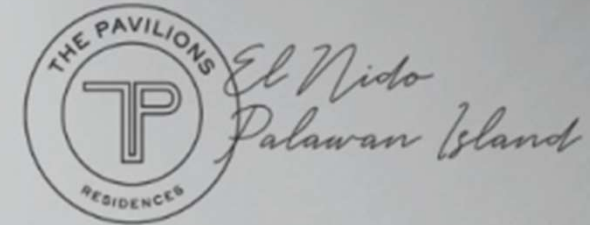

GENERAL PHASING

-  **PHASE 1A**
COMPLETED END OF 2023
-  **PHASE 1B**
COMPLETED IN 2024
-  **PHASE 2**
COMPLETED END OF 2024
Selected villas may be completed earlier as per construction schedule.
-  **PHASE 3**
COMPLETED IN 2025
Adventure Park design may be subject to change.



Daily Toolbox Meeting



The Pavilions El Nido Beach Spa _ Resort Schedule Tracking _ Data Date _24-Feb-2023

PHASE 1 LAND VILLAS

ID	Task Name	% Actual	Remaining Duration	Current Start	Current Finish	2021	2022	2023	2024	2025
						Qtr 2 Qtr 3 Qtr 4	Qtr 1 Qtr 2 Qtr 3 Qtr 4	Qtr 1 Qtr 2 Qtr 3 Qtr 4	Qtr 1 Qtr 2 Qtr 3 Qtr 4	Qtr 1 Qtr 2 Qtr 3 Qtr 4
1	EL NIDO BEACH SPA & RESORT	11.94%	1528.71 days	Thu 16/04/20	Thu 27/11/25					
31	New Consultant Appointment	100.00%	0 days	Tue 10/08/21	Mon 20/09/21					
47	QS Services	22.88%	418.97 days	Wed 10/11/21	Tue 29/08/23					
87	Design Stage	70.36%	333.17 days	Thu 16/04/20	Mon 27/11/23					
368	Procurement Stage	12.53%	798.77 days	Thu 01/07/21	Fri 28/06/24					
957	Construction Stage	7.35%	1496.34 days	Tue 01/09/20	Thu 27/11/25					
963	Construction of Phase 1A	11.72%	859.73 days	Tue 03/11/20	Fri 29/12/23					
971	Construction of Land Villas (HE Group 1)	38.73%	552.21 days	Wed 16/12/20	Thu 16/11/23					
972	Duplex 11 (MUV)	94.19%	40.05 days	Wed 16/12/20	Wed 08/03/23					
1028	Duplex 12 (MUV)	81.86%	124.98 days	Wed 06/01/21	Wed 29/03/23					
1083	Duplex 13 (MUV)	78.18%	150.63 days	Mon 25/01/21	Mon 24/04/23					
1141	Duplex 14 (MUV)	82.48%	117.54 days	Mon 25/01/21	Tue 28/03/23					
1200	Duplex 15	24.52%	474.04 days	Thu 01/07/21	Sat 22/07/23					
1251	Duplex 21	57.15%	176.96 days	Thu 09/12/21	Wed 19/04/23					
1302	Duplex 22	56.94%	177.01 days	Sat 11/12/21	Wed 19/04/23					
1353	Duplex 31	4.17%	445.72 days	Sat 19/02/22	Wed 30/08/23					
1404	Duplex 32	6.65%	391.2 days	Fri 04/03/22	Thu 20/07/23					
1455	Duplex 34	0.00%	180 days	Tue 28/02/23	Mon 02/10/23					
1506	Duplex 33	0.00%	180 days	Sat 11/03/23	Fri 13/10/23					
1557	Duplex 29	0.00%	180 days	Wed 22/03/23	Wed 25/10/23					
1608	Duplex 30	0.00%	180 days	Mon 03/04/23	Sat 04/11/23					
1659	Duplex 35	0.00%	180 days	Mon 17/04/23	Thu 16/11/23					
3435	Land Development Works (Building Pads) -HE Group 1	81.79%	113.86 days	Wed 31/03/21	Wed 12/04/23					
3436	Building Pad for Villa 15	100.00%	0 days	Wed 31/03/21	Wed 07/04/21					
3437	Building Pad for Villa 31	100.00%	0 days	Wed 15/09/21	Wed 22/09/21					
3438	Building Pad for Villa 21	100.00%	0 days	Mon 29/11/21	Thu 09/12/21					
3439	Building Pad for Villa 22	100.00%	0 days	Thu 09/12/21	Fri 17/12/21					
3440	Building Pad for Villa 32	100.00%	0 days	Fri 11/02/22	Tue 22/02/22					
3441	Building Pad for Villa 34	100.00%	0 days	Tue 02/08/22	Tue 09/08/22					
3442	Building Pad for Villa 33	100.00%	0 days	Sat 20/08/22	Sat 27/08/22					
3443	Building Pad for Villa 35	100.00%	0 days	Thu 25/08/22	Thu 01/09/22					
3444	Building Pad for Villa 29	0.00%	6 days	Sat 25/02/23	Fri 03/03/23					
3445	Building Pad for Villa 30	0.00%	6 days	Mon 03/04/23	Wed 12/04/23					
3446	Land Development Works (Cutting of Trees) HE Group 2	0.00%	18 days	Sat 25/02/23	Fri 17/03/23					
3447	Cutting of Trees for Villa 29	0.00%	6 days	Sat 25/02/23	Fri 03/03/23					
3448	Cutting of Trees for Villa 30	0.00%	6 days	Fri 03/03/23	Fri 10/03/23					
3449	Cutting of Trees for Villa 35	0.00%	6 days	Fri 10/03/23	Fri 17/03/23					
3450	Land Development Works (Retaining Walls) HE Group 3	26.85%	402.16 days	Mon 10/01/22	Thu 26/10/23					
3451	Retaining Wall for Villa 11-14	100.00%	0 days	Mon 10/01/22	Thu 23/06/22					
3452	Retaining Wall for Villa 31	0.00%	24 days	Sat 25/02/23	Fri 24/03/23					
3453	Retaining Wall for Villa 21	0.00%	24 days	Fri 24/03/23	Tue 25/04/23					
3454	Retaining Wall for Villa 22	0.00%	24 days	Wed 26/04/23	Wed 24/05/23					
3455	Retaining Wall for Villa 32	0.00%	24 days	Wed 24/05/23	Wed 21/06/23					
3456	Retaining Wall for Villa 34	0.00%	24 days	Thu 22/06/23	Fri 21/07/23					
3457	Retaining Wall for Villa 33	0.00%	24 days	Fri 21/07/23	Thu 17/08/23					
3458	Retaining Wall for Villa 29	0.00%	24 days	Fri 18/08/23	Fri 15/09/23					
3459	Retaining Wall for Villa 30	0.00%	18 days	Fri 15/09/23	Fri 06/10/23					
3460	Retaining Wall for Villa 35	0.00%	18 days	Fri 06/10/23	Thu 26/10/23					

OVERWATER VILLAS

ID	Task Name	% Actual	Duration	Current Start	Current Finish	Schedule Tracking																					
						Qtr 2	Qtr 3	Qtr 4	2021	Qtr 1	Qtr 2	Qtr 3	Qtr 4	2022	Qtr 1	Qtr 2	Qtr 3	Qtr 4	2023	Qtr 1	Qtr 2	Qtr 3	Qtr 4	2024	Qtr 1	Qtr 2	Qtr 3
1	EL NIDO BEACH SPA & RESORT	11.94%	1736.08 days	Thu 16/04/20	Thu 27/11/25	[Gantt chart bars for EL NIDO BEACH SPA & RESORT]																					
47	QS Services	22.88%	543.28 days	Wed 10/11/21	Tue 29/08/23	[Gantt chart bars for QS Services]																					
87	Design Stage	70.36%	1124.08 days	Thu 16/04/20	Mon 27/11/23	[Gantt chart bars for Design Stage]																					
368	Procurement Stage	12.53%	913.2 days	Thu 01/07/21	Fri 28/06/24	[Gantt chart bars for Procurement Stage]																					
957	Construction Stage	7.35%	1615.08 days	Tue 01/09/20	Thu 27/11/25	[Gantt chart bars for Construction Stage]																					
963	Construction of Phase 1A	11.72%	973.88 days	Tue 03/11/20	Fri 29/12/23	[Gantt chart bars for Construction of Phase 1A]																					
1710	Construction of Overwater Villas (HE Group 6)	0.00%	639.5 days	Wed 17/11/21	Tue 26/12/23	[Gantt chart bars for Construction of Overwater Villas (HE Group 6)]																					
1711	OW Villa Pre- Construction Works	76.00%	396.3 days	Wed 17/11/21	Thu 09/03/23	[Gantt chart bars for OW Villa Pre- Construction Works]																					
1712	Design Concept Studies	100.00%	6 days	Wed 17/11/21	Tue 23/11/21	[Gantt chart bars for Design Concept Studies]																					
1713	Achitectural and Engineering Design Development	100.00%	12 days	Wed 24/11/21	Thu 09/12/21	[Gantt chart bars for Achitectural and Engineering Design Development]																					
1714	Finalization of Pre-Cast Method Statement	100.00%	9 days	Thu 09/12/21	Mon 20/12/21	[Gantt chart bars for Finalization of Pre-Cast Method Statement]																					
1715	Pre-Cast System Mock up	40.00%	18 days	Sat 16/07/22	Thu 09/03/23	[Gantt chart bars for Pre-Cast System Mock up]																					
1716	OW Villa 1A (Pre Cast System)	2.05%	491.25 days	Wed 01/12/21	Tue 18/07/23	[Gantt chart bars for OW Villa 1A (Pre Cast System)]																					
1779	OW Villa 1B (Pre Cast System)	0.00%	120 days	Wed 19/04/23	Mon 11/09/23	[Gantt chart bars for OW Villa 1B (Pre Cast System)]																					
1842	OW Villa 2A (Pre Cast System)	0.00%	120 days	Fri 12/05/23	Mon 02/10/23	[Gantt chart bars for OW Villa 2A (Pre Cast System)]																					
1905	OW Villa 2B (Pre Cast System)	0.00%	120 days	Fri 02/06/23	Sat 21/10/23	[Gantt chart bars for OW Villa 2B (Pre Cast System)]																					
1968	OW Villa 3A (Pre Cast System)	0.00%	120 days	Sat 24/06/23	Sat 11/11/23	[Gantt chart bars for OW Villa 3A (Pre Cast System)]																					
2031	OW Villa 3B (Pre Cast System)	0.00%	120 days	Mon 17/07/23	Sat 02/12/23	[Gantt chart bars for OW Villa 3B (Pre Cast System)]																					
2094	OW Villa 4A (Pre Cast System)	0.00%	120 days	Mon 07/08/23	Tue 26/12/23	[Gantt chart bars for OW Villa 4A (Pre Cast System)]																					
2157	OW Villa 4B (Pre Cast System)	0.00%	120 days	Mon 07/08/23	Tue 26/12/23	[Gantt chart bars for OW Villa 4B (Pre Cast System)]																					
2220	OW Villa 5A (Pre Cast System)	0.00%	120 days	Mon 07/08/23	Tue 26/12/23	[Gantt chart bars for OW Villa 5A (Pre Cast System)]																					
2283	OW Villa 5B (Pre Cast System)	0.00%	120 days	Mon 07/08/23	Tue 26/12/23	[Gantt chart bars for OW Villa 5B (Pre Cast System)]																					
2346	OW Villa 6A (Pre Cast System)	0.00%	120 days	Fri 09/06/23	Sat 28/10/23	[Gantt chart bars for OW Villa 6A (Pre Cast System)]																					
2409	OW Villa 6B (Pre Cast System)	0.00%	120 days	Sat 17/06/23	Sat 04/11/23	[Gantt chart bars for OW Villa 6B (Pre Cast System)]																					
2472	OW Villa 7A (Pre Cast System)	0.00%	120 days	Mon 10/07/23	Sat 25/11/23	[Gantt chart bars for OW Villa 7A (Pre Cast System)]																					
2535	OW Villa 7B (Pre Cast System)	0.00%	120 days	Mon 31/07/23	Mon 18/12/23	[Gantt chart bars for OW Villa 7B (Pre Cast System)]																					
2598	OW Villa 8A (Pre Cast System)	0.00%	120 days	Mon 31/07/23	Mon 18/12/23	[Gantt chart bars for OW Villa 8A (Pre Cast System)]																					
2661	OW Villa 8B (Pre Cast System)	0.00%	120 days	Mon 07/08/23	Tue 26/12/23	[Gantt chart bars for OW Villa 8B (Pre Cast System)]																					
2724	OW Villa 9A (Pre Cast System)	0.00%	120 days	Mon 07/08/23	Tue 26/12/23	[Gantt chart bars for OW Villa 9A (Pre Cast System)]																					
2787	OW Villa 9B (Pre Cast System)	0.00%	120 days	Mon 07/08/23	Tue 26/12/23	[Gantt chart bars for OW Villa 9B (Pre Cast System)]																					
2850	OW Villa 10A (Pre Cast System)	0.00%	120 days	Mon 07/08/23	Tue 26/12/23	[Gantt chart bars for OW Villa 10A (Pre Cast System)]																					
2913	OW Villa 10B (Pre Cast System)	0.00%	120 days	Mon 07/08/23	Tue 26/12/23	[Gantt chart bars for OW Villa 10B (Pre Cast System)]																					
2976	Phase 1 Construction of Overwater Villas Completion	0.00%	0 days	Tue 26/12/23	Tue 26/12/23	[Gantt chart bars for Phase 1 Construction of Overwater Villas Completion]																					

Priority Villas Progress Key Plan

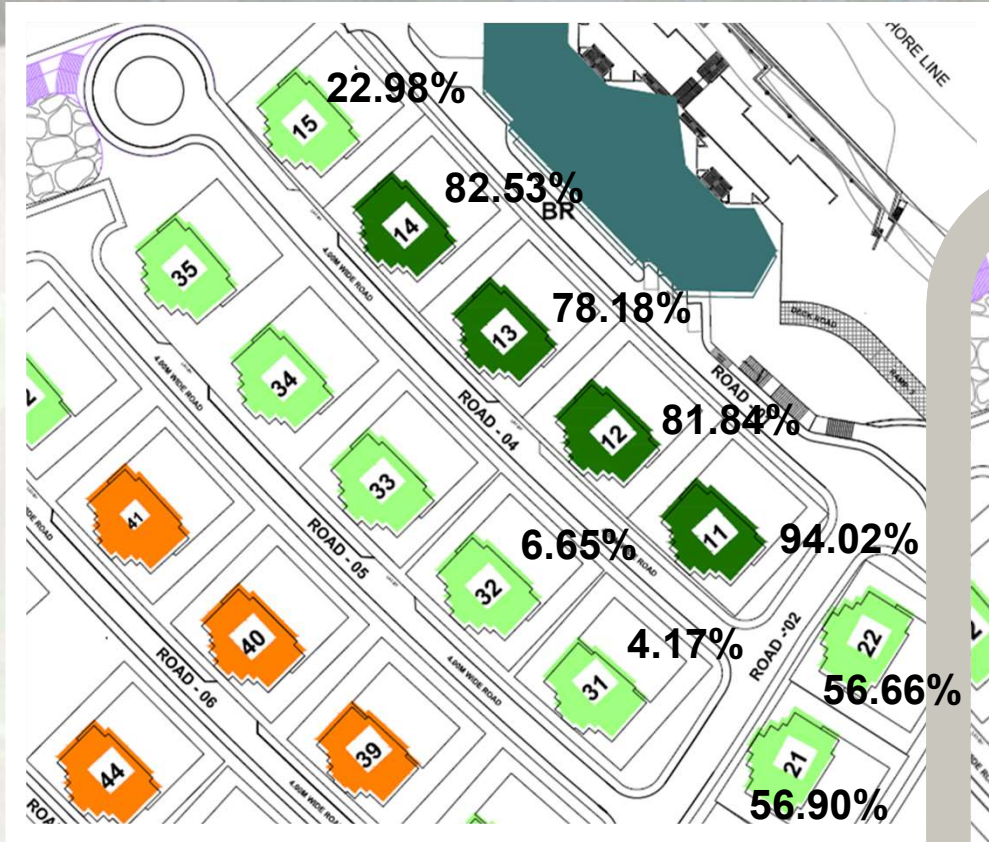

Previous

LEGEND:

PHASE 1	
MOCK-UP VILLA	
LAND VILLA	
OVERWATER VILLA	
FACILITIES	
PHASE 2	
LAND VILLA	
FACILITIES	
PHASE 3	
FACILITIES	

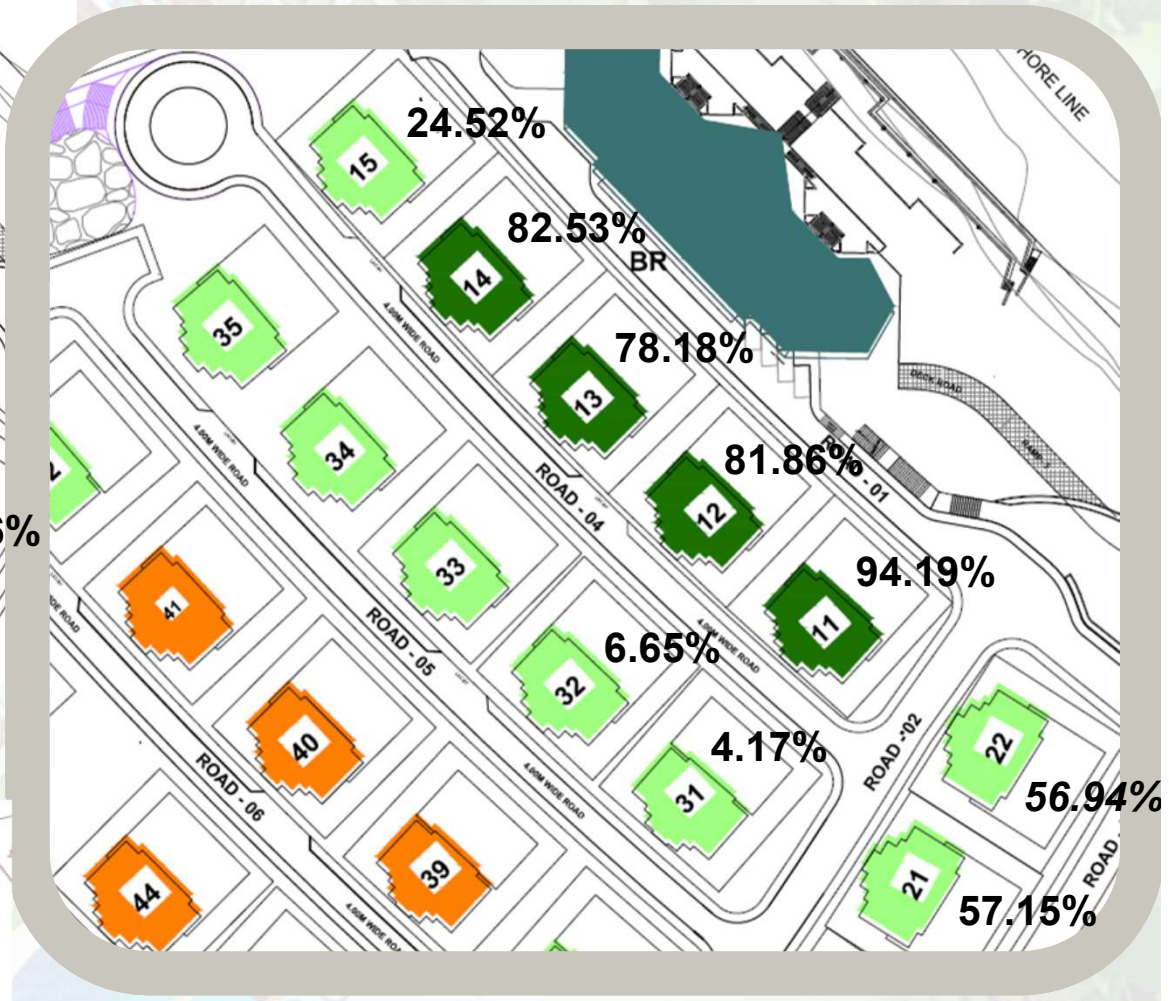

Present:



Progress Photos – Structure

CBRE



Finishing Works



Duplex Villa 11



Progress Photos – Structure



Finishing Works

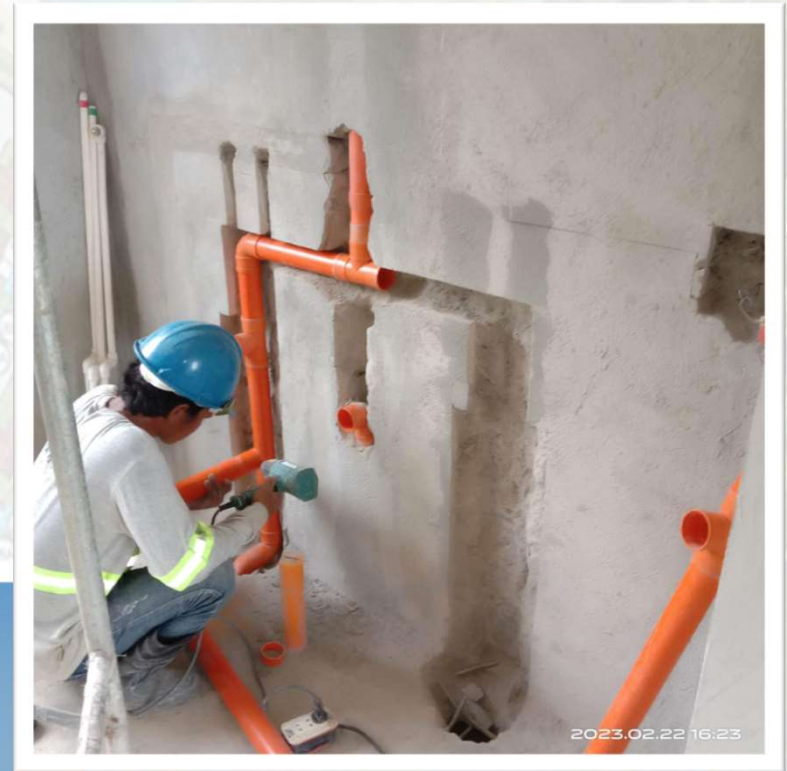

Duplex Villa 11

Progress Photos – Structure

CBRE



Duplex Villa 15

Structure Works



Progress Photos – Structure

CBRE



Duplex Villa 21

Plastering



Progress Photos – Structure

CBRE

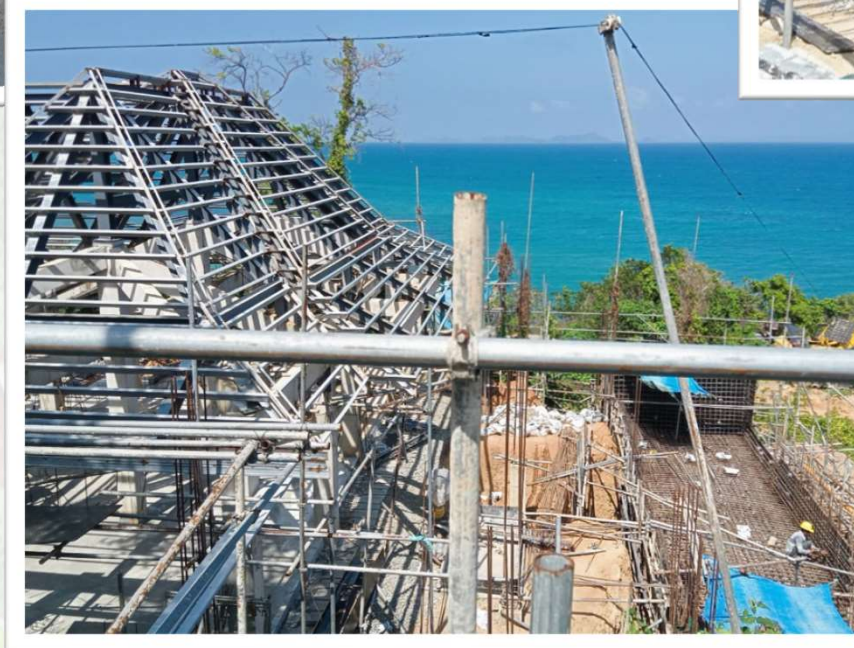

Duplex Villa 22

Structure Works



Progress Photos – Structure

CBRE



Overwater Villa



*El Nido
Palawan Island*

Progress Photos – Structure



FOH / BOH Foundation



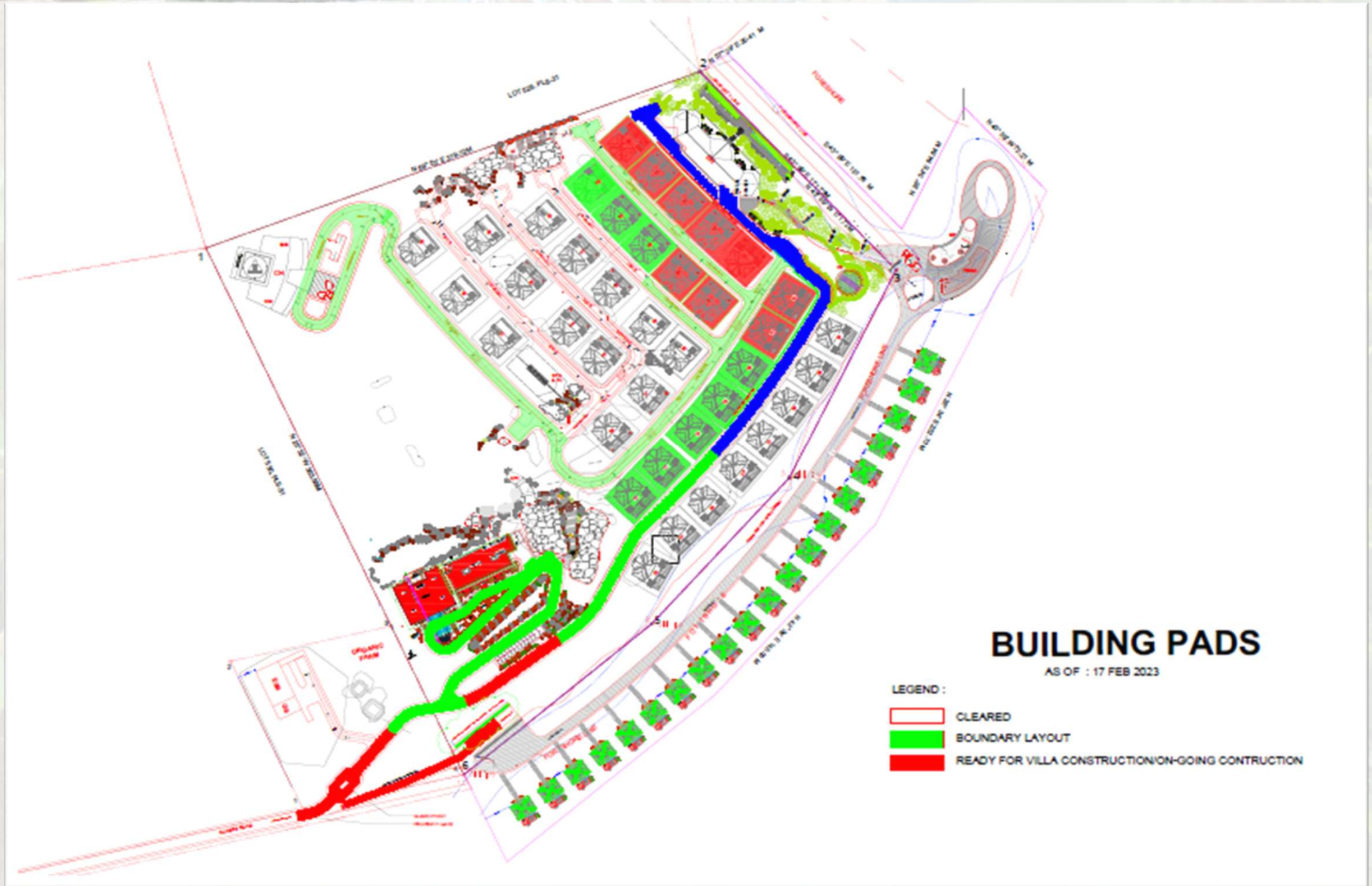

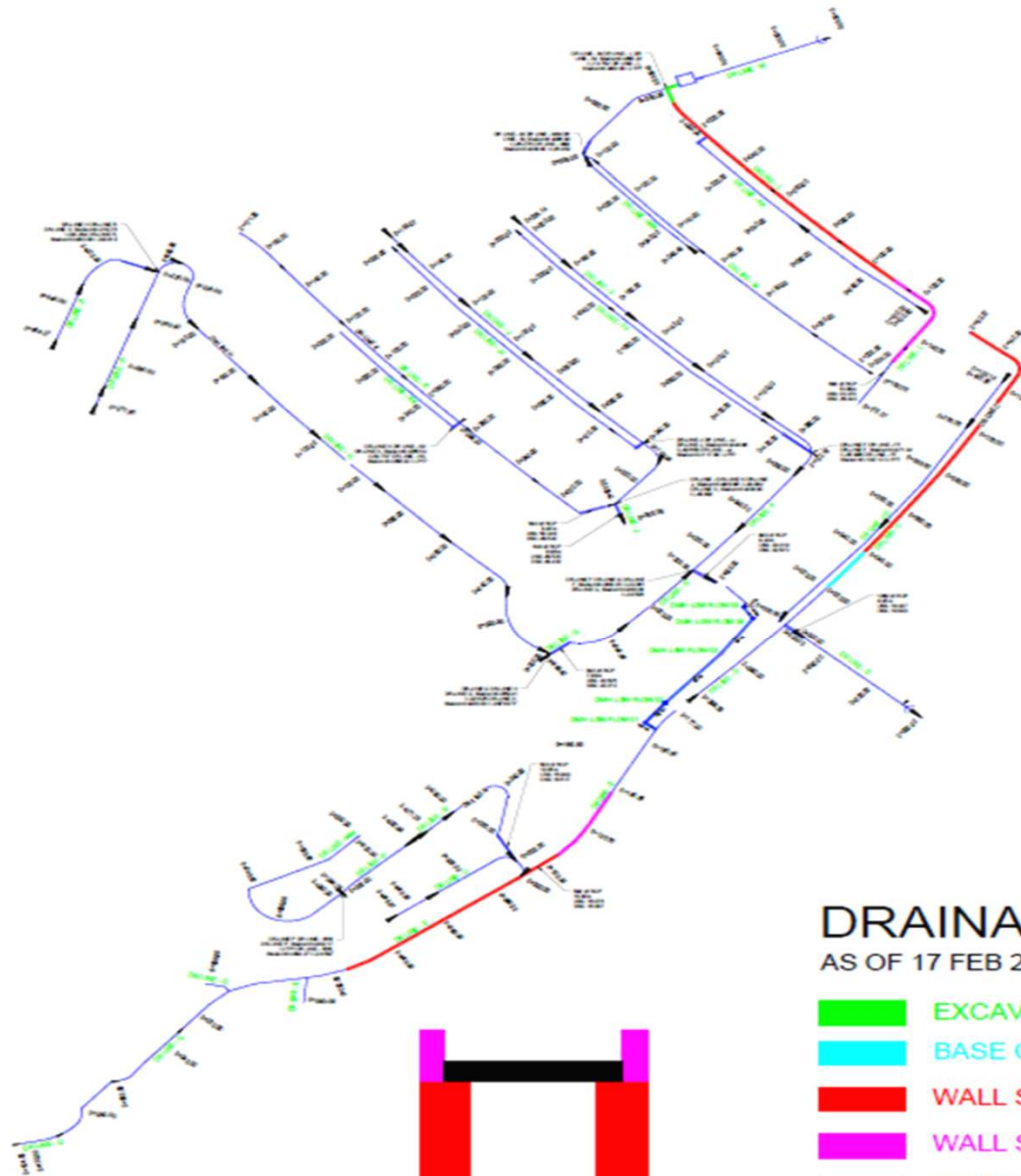

DRAINAGE KEY PLAN

AS OF 17 FEB 2023

- EXCAVATION COMPLETED
- BASE CONCRETE COMPLETED
- WALL STAGE 1 COMPLETE
- WALL STAGE 2 COMPLETE
- CONCRETE/STEEL COVER INSTALLED
- RIVER STONE INSTALLED



LEGEND



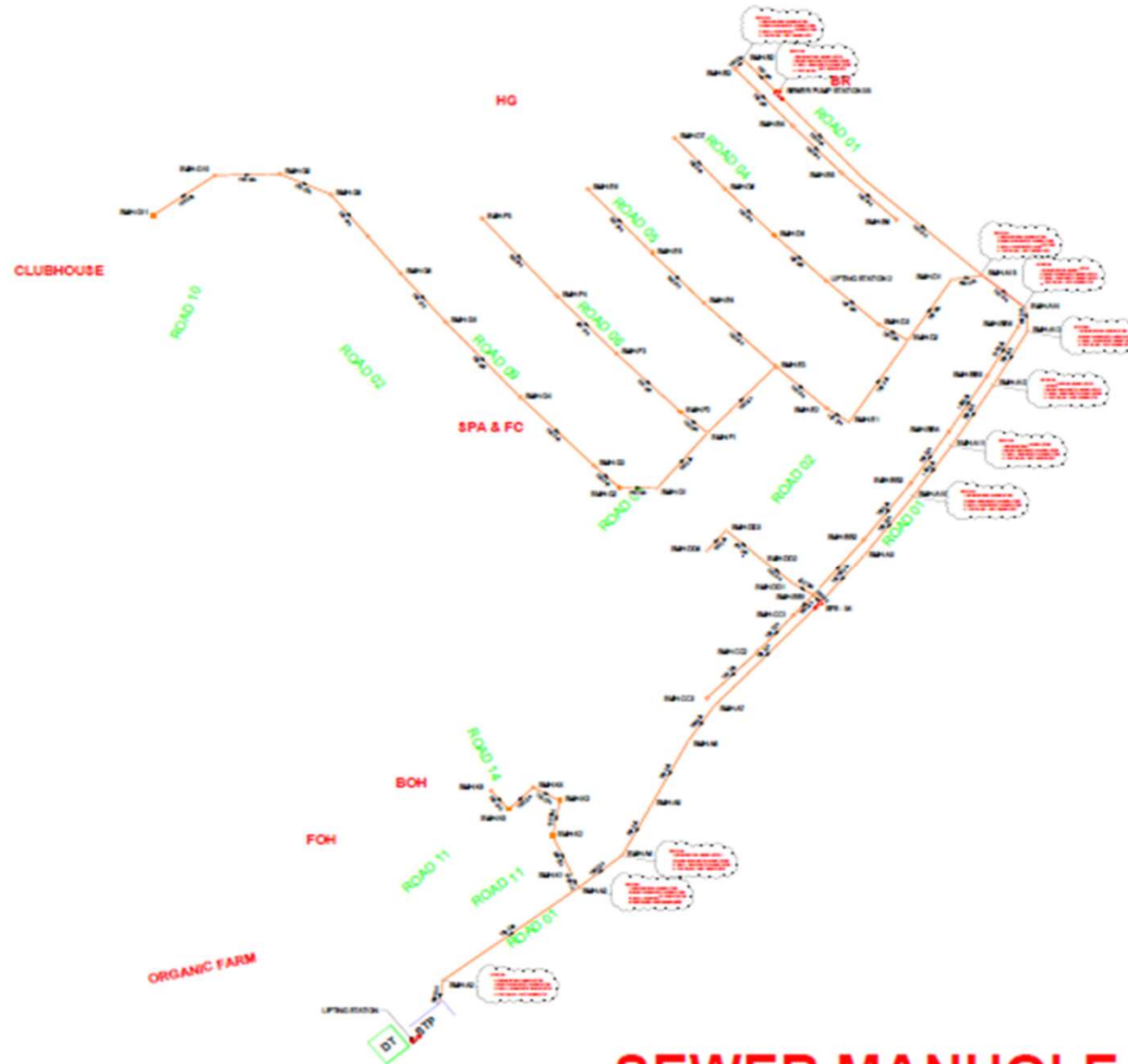

SEWER MANHOLE KEYPLAN

AS OF 17 FEB 2023

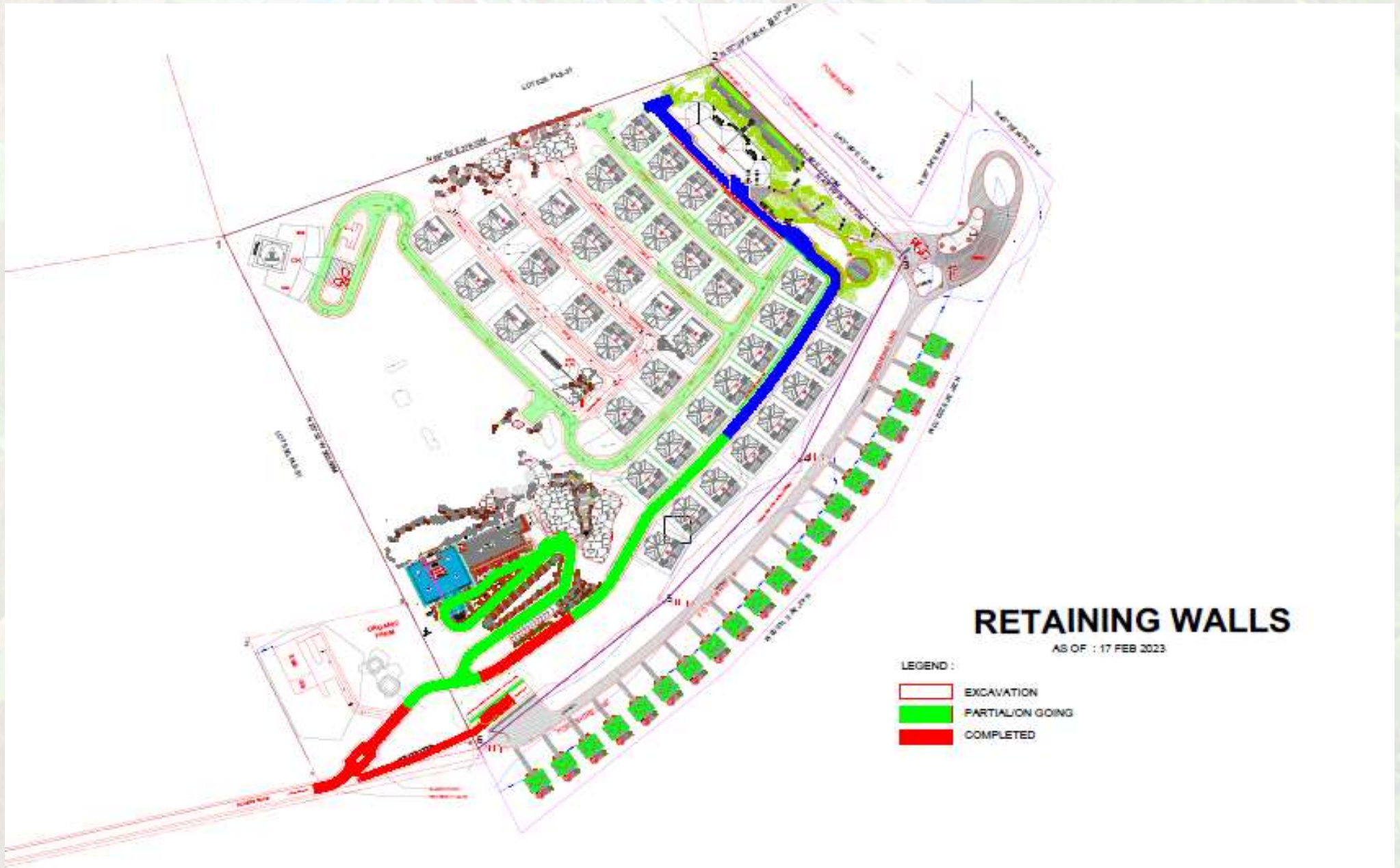

Progress Photos – Structure



Road 1

Progress Photos – Structure



STP Pad Retaining Wall

Progress Photos – Structure

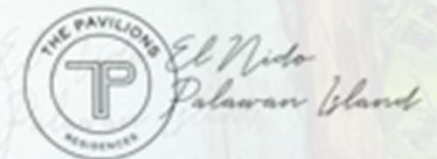

Line Canal L

Three (3) Weeks Lookahead Schedule



*El Nido
Palawan Island*

The Pavilions El Nido Beach Spa Resort Schedule Tracking _Data Date_ 24-Feb-2023 THREE (3) WEEKS LOOKAHEAD

ID	Task Name	% Actual	Remaining Duration	Current Start	Current Finish	2020		2021		2022		2023		2024		2025	
						H1	H2	H1	H2	H1	H2	H1	H2	H1	H2	H1	H2
1	EL NIDO BEACH SPA & RESORT	11.94%	1528.71 d...	Thu 16/04/20	Thu 27/11/25												
2	Key Milestone Dates	0.00%	1736.08 d...	Thu 16/04/20	Thu 27/11/25												
3	Project Construction Kick Off	0.00%	0 days	Fri 24/02/23	Fri 24/02/23												
4	Inauguration Day	0.00%	0 days	Fri 24/02/23	Fri 24/02/23												
5	Design Stage	0.00%	1124.08 d...	Thu 16/04/20	Mon 27/11/23												
10	Start of Design Phase 3	0.00%	0 days	Fri 24/02/23	Fri 24/02/23												
12	Procurement Stage	0.00%	1149.08 d...	Sat 03/10/20	Fri 28/06/24												
17	Start of Procurement Phase 3	0.00%	0 days	Fri 24/02/23	Fri 24/02/23												
19	Construction Stage	0.00%	1508.08 d...	Fri 01/01/21	Thu 27/11/25												
24	Start of Construction for MEPF	0.00%	0 days	Fri 24/02/23	Fri 24/02/23												
28	Start of Construction Phase 3	0.00%	0 days	Fri 24/02/23	Fri 24/02/23												
30	Project Turn Over	0.00%	0 days	Fri 24/02/23	Fri 24/02/23												
47	QS Services	22.88%	418.97 days	Wed 10/11/21	Tue 29/08/23												
48	QS Phase 1	27.92%	338.81 days	Wed 10/11/21	Thu 01/06/23												
50	QS for Site Development Plan	0.00%	0 days	Thu 02/03/23	Thu 02/03/23												
51	QS for Land Villas	90.00%	39.21 days	Wed 10/11/21	Mon 27/02/23												
52	QS for Duplex Villa	90.00%	0.63 days	Wed 10/11/21	Sat 25/02/23												
53	QS for 2 BR Villa	90.00%	1.2 days	Fri 04/02/22	Mon 27/02/23												
54	QS for Overwater Villas	50.00%	6 days	Fri 04/02/22	Fri 03/03/23												
55	QS for Facilities	0.00%	75 days	Thu 02/03/23	Thu 01/06/23												
56	QS for Electrical Sub Station	0.00%	12 days	Wed 15/03/23	Tue 28/03/23												
57	QS for Sewage Treatment Plant	0.00%	12 days	Sat 11/03/23	Sat 25/03/23												
61	QS for FOH, BOH & Parking	0.00%	12 days	Tue 14/03/23	Tue 28/03/23												
62	QS for Beach Restaurant & Deck	0.00%	12 days	Wed 08/03/23	Wed 22/03/23												
63	QS for Boardwalk Ramp to Beach Restaurant	0.00%	12 days	Thu 02/03/23	Wed 15/03/23												
64	QS for Island Rock Bar & Grill Pavilion	0.00%	12 days	Fri 03/03/23	Fri 17/03/23												
65	QS for Island Rock Floating Boat Dock	0.00%	12 days	Fri 24/03/23	Mon 10/04/23												
66	QS for Island Rock Water Sports Center Pavilion	0.00%	12 days	Fri 24/03/23	Mon 10/04/23												
67	QS for Land Development	60.00%	123.15 days	Wed 30/03/22	Fri 31/03/23												
68	QS for Building Pads	90.00%	2.4 days	Wed 30/03/22	Sat 04/03/23												
69	Access Road	90.00%	2.4 days	Wed 30/03/22	Sat 04/03/23												
70	Main Road	0.00%	24 days	Sat 04/03/23	Fri 31/03/23												
71	QS of Utilities	25.00%	191.29 days	Tue 07/06/22	Tue 04/04/23												
73	QS for Sewer System Works	0.00%	24 days	Tue 07/03/23	Tue 04/04/23												
74	QS for Waterline System Works	0.00%	24 days	Tue 07/03/23	Tue 04/04/23												
75	QS for Electrical System Works	0.00%	24 days	Tue 07/03/23	Tue 04/04/23												
76	QS Phase 2	22.50%	322.54 days	Fri 04/02/22	Fri 16/06/23												
77	QS of Remaining Land Villas	90.00%	34.06 days	Fri 04/02/22	Wed 15/03/23												
78	2 BR Villas	90.00%	2.4 days	Fri 04/02/22	Wed 15/03/23												
87	Design Stage	70.36%	333.17 days	Thu 16/04/20	Mon 27/11/23												
88	Design Phase 1	83.42%	160.13 days	Thu 16/04/20	Thu 25/05/23												
89	Design of Site Development Plan	96.11%	34.89 days	Thu 16/04/20	Thu 02/03/23												
93	DD - MEPF Design Development	90.00%	1.8 days	Thu 28/10/21	Mon 27/02/23												
94	BD - Bid Drawing	90.00%	1.2 days	Fri 07/01/22	Tue 28/02/23												
95	FCD - For Construction Drawing	90.00%	1.2 days	Wed 16/03/22	Thu 02/03/23												
96	Design of Villas Completion	0.00%	0 days	Thu 02/03/23	Thu 02/03/23												
125	Design of Facilities	72.46%	213.15 days	Sat 21/11/20	Thu 25/05/23												
126	Design for Electrical Sub Station	64.62%	257.77 days	Sat 21/11/20	Tue 28/03/23												
129	DD - MEPF Design Development	80.00%	3.6 days	Sat 29/01/22	Wed 01/03/23												
130	BD - Bid Drawing	0.00%	12 days	Wed 01/03/23	Wed 15/03/23												
131	FCD - For Construction Drawing	0.00%	12 days	Wed 15/03/23	Tue 28/03/23												
132	Design for Sewage Treatment Plant	80.00%	105.44 days	Wed 30/06/21	Sat 18/03/23												
135	DD - MEPF Design Development	80.00%	3.6 days	Sat 29/01/22	Sat 04/03/23												
136	BD - Bid Drawing	0.00%	6 days	Sat 04/03/23	Sat 11/03/23												
137	FCD - For Construction Drawing	0.00%	6 days	Sat 11/03/23	Sat 18/03/23												
138	Design for Water Storage (Clubhouse)	50.67%	247.2 days	Thu 02/09/21	Thu 27/04/23												
140	DD -Design Development	90.00%	2.4 days	Thu 28/10/21	Tue 28/02/23												

Project: Pro
Date: Sat 25

Task		Project Summary		Inactive Milestone		Manual Summary Rollup		Deadline		Baseline Milestone	
Split		External Tasks		Inactive Summary		Manual Summary		Critical		Baseline Summary	
Milestone		External Milestone		Manual Task		Start-only		Critical Split		Progress	
Summary		Inactive Task		Duration-only		Finish-only		Baseline		Slippage	



The Pavilions El Nido Beach Spa _ Resort Schedule Tracking _ Data Date _24-Feb-2023
THREE (3) WEEKS LOOKAHEAD



ID	Task Name	% Actual	Remaining Duration	Current Start	Current Finish	2020		2021		2022		2023		2024		2025	
						H1	H2	H1	H2	H1	H2	H1	H2	H1	H2	H1	H2
141	DD - MEPF Design Development	0.00%	18 days	Sat 04/03/23	Sat 25/03/23												
142	BD - Bid Drawing	0.00%	12 days	Sat 25/03/23	Tue 11/04/23												
144	Design for Clubhouse with Water tank	64.21%	190.61 days	Wed 04/08/21	Fri 05/05/23												
147	DD -Civil and Structural Design Development	90.00%	1.8 days	Tue 28/09/21	Mon 27/02/23												
148	DD - MEPF Design Development	0.00%	18 days	Sat 25/03/23	Tue 18/04/23												
149	DD -Interior Design Development	50.00%	9 days	Sat 11/12/21	Tue 07/03/23												
152	Design for Guardhouse & Main Gate	73.68%	178.44 days	Thu 11/03/21	Thu 25/05/23												
150	Design for FOH, BOH & Parking	80.00%	125.18 days	Thu 11/03/21	Tue 21/03/23												
164	DD - MEPF Design Development	90.00%	1.8 days	Sat 29/01/22	Mon 27/02/23												
165	DD -Interior Design Development	50.00%	9 days	Wed 05/05/21	Tue 07/03/23												
166	BD - Bid Drawing	0.00%	6 days	Tue 07/03/23	Tue 14/03/23												
167	FCD - For Construction Drawing	0.00%	6 days	Tue 14/03/23	Tue 21/03/23												
168	Design for Beach Restaurant & Deck	82.85%	95.2 days	Tue 25/05/21	Wed 15/03/23												
172	DD - MEPF Design Development	90.00%	1.8 days	Fri 04/02/22	Wed 01/03/23												
173	DD -Interior Design Development	50.00%	4.06 days	Mon 19/07/21	Wed 01/03/23												
174	BD - Bid Drawing	0.00%	6 days	Wed 01/03/23	Wed 08/03/23												
175	FCD - For Construction Drawing	0.00%	6 days	Wed 08/03/23	Wed 15/03/23												
176	Design for Boardwalk Ramp to Beach Restaurant	95.08%	23.98 days	Tue 27/07/21	Tue 28/02/23												
180	FCD - For Construction Drawing	0.00%	3 days	Sat 25/02/23	Tue 28/02/23												
181	Design for Island Rock Bar & Grill Pavilions	71.66%	127.68 days	Fri 24/09/21	Fri 17/03/23												
185	DD - MEPF Design Development	88.89%	1.8 days	Fri 11/03/22	Mon 27/02/23												
186	DD -Interior Design Development	0.00%	18 days	Sat 25/02/23	Fri 17/05/23												
187	BD - Bid Drawing	0.00%	6 days	Sat 25/02/23	Fri 03/03/23												
188	FCD - For Construction Drawing	0.00%	6 days	Fri 03/03/23	Fri 10/03/23												
189	Design for Island Rock Floating Boat Dock	70.53%	122.17 days	Thu 18/11/21	Fri 31/03/23												
193	DD - MEPF Design Development	80.00%	3.6 days	Sat 27/08/22	Wed 01/03/23												
194	DD -Interior Design Development	0.00%	18 days	Sat 25/02/23	Fri 17/03/23												
195	BD - Bid Drawing	0.00%	6 days	Fri 17/03/23	Fri 24/03/23												
196	FCD - For Construction Drawing	0.00%	6 days	Fri 24/03/23	Fri 31/03/23												
197	Design for Island Rock Water Sports Center Pavilions	70.53%	110.16 days	Wed 12/01/22	Fri 31/03/23												
201	DD - MEPF Design Development	80.00%	3.6 days	Sat 27/08/22	Wed 01/03/23												
202	DD -Interior Design Development	0.00%	18 days	Sat 25/02/23	Fri 17/03/23												
203	BD - Bid Drawing	0.00%	6 days	Fri 17/03/23	Fri 24/03/23												
204	FCD - For Construction Drawing	0.00%	6 days	Fri 24/03/23	Fri 31/03/23												
246	Design of Seawall	37.50%	319.92 days	Thu 02/09/21	Wed 10/05/23												
249	FCD - For Construction Drawing	0.00%	60 days	Sat 25/02/23	Wed 10/05/23												
254	Design of Utilities	82.17%	69.51 days	Wed 15/12/21	Tue 28/03/23												
261	Design for Sewer System Works	83.41%	62.68 days	Wed 15/12/21	Tue 14/03/23												
264	DD - MEPF Design Development	90.00%	2.8 days	Fri 28/01/22	Tue 28/02/23												
265	BD - Bid Drawing	0.00%	6 days	Tue 28/02/23	Tue 07/03/23												
266	FCD - For Construction Drawing	0.00%	6 days	Tue 07/03/23	Tue 14/03/23												
267	Design for Waterline System Works	74.23%	100.26 days	Wed 15/12/21	Tue 28/03/23												
270	DD - MEPF Design Development	90.00%	2.8 days	Fri 11/02/22	Tue 28/02/23												
271	BD - Bid Drawing	0.00%	6 days	Tue 28/02/23	Tue 07/03/23												
272	FCD - For Construction Drawing	0.00%	18 days	Tue 07/03/23	Tue 28/03/23												
273	Design for Electrical System Works	74.23%	100.26 days	Wed 15/12/21	Tue 28/03/23												
276	DD - MEPF Design Development	90.00%	2.8 days	Fri 11/02/22	Tue 28/02/23												
277	BD - Bid Drawing	0.00%	6 days	Tue 28/02/23	Tue 07/03/23												
278	FCD - For Construction Drawing	0.00%	18 days	Tue 07/03/23	Tue 28/03/23												
279	Design of Utilities Completion	0.00%	0 days	Tue 28/03/23	Tue 28/03/23												
281	Design Phase 2	54.87%	485.6 days	Wed 10/06/20	Mon 27/11/23												
290	Design of Remaining Land Villas	87.27%	111.58 days	Wed 10/06/20	Mon 03/04/23												
299	2 BR Villas	74.55%	130.66 days	Fri 30/07/21	Mon 03/04/23												
303	DD - MEPF Design Development	90.00%	1.8 days	Tue 28/12/21	Mon 27/02/23												
304	DD -Interior Design Development	90.00%	1.8 days	Thu 26/06/21	Mon 27/02/23												
305	BD - Bid Drawing	0.00%	12 days	Mon 27/02/23	Mon 13/03/23												
306	FCD - For Construction Drawing	0.00%	18 days	Mon 13/03/23	Mon 03/04/23												

Project: Pro Date: Sat 25

Task		Project Summary		Inactive Milestone		Manual Summary Rollup		Deadline		Baseline Milestone	
Split		External Tasks		Inactive Summary		Manual Summary		Critical		Baseline Summary	
Milestone		External Milestone		Manual Task		Start-only		Critical Split		Progress	
Summary		Inactive Task		Duration-only		Finish-only		Baseline		Slippage	

The Pavilions El Nido Beach Spa _ Resort Schedule Tracking _Data Date _24-Feb-2023 THREE (3) WEEKS LOOKAHEAD

ID	Task Name	% Actual	Remaining Duration	Current Start	Current Finish	2020		2021		2022		2023		2024		2025	
						H1	H2	H1	H2	H1	H2	H1	H2	H1	H2		
308	Design of Remaining Facilities	62.77%	218.47 days	Thu 01/07/21	Fri 02/06/23												
309	Spa Fitness Center	62.27%	210.07 days	Thu 01/07/21	Thu 27/04/23												
313	DD - MEPP Design Development	0.00%	18 days	Mon 27/02/23	Mon 20/03/23												
314	DD -Interior Design Development	90.00%	1.8 days	Fri 30/07/21	Mon 27/02/23												
315	BD - Bid Drawing	0.00%	12 days	Mon 20/03/23	Mon 03/04/23												
317	Design for Wedding Pavilions	62.27%	216.86 days	Thu 01/07/21	Fri 19/05/23												
321	DD - MEPP Design Development	0.00%	18 days	Mon 20/03/23	Tue 11/04/23												
322	DD -Interior Design Development	90.00%	1.8 days	Fri 30/07/21	Mon 27/02/23												
325	Design for Kids Club	63.81%	212.37 days	Thu 01/07/21	Fri 02/06/23												
328	DD -Civil and Structural Design Development	90.00%	1.8 days	Tue 07/12/21	Mon 27/02/23												
330	DD -Interior Design Development	90.00%	1.8 days	Mon 18/10/21	Mon 27/02/23												
343	Design Phase 3	12.67%	570.64 days	Thu 01/07/21	Mon 21/08/23												
344	Design of Adventure Café	34.55%	364.84 days	Thu 01/07/21	Fri 28/04/23												
346	DD -Architectural Design Development	90.00%	2.4 days	Wed 28/07/21	Tue 28/02/23												
347	DD -Civil and Structural Design Development	0.00%	18 days	Tue 28/02/23	Mon 20/03/23												
348	DD - MEPP Design Development	0.00%	18 days	Tue 28/02/23	Mon 20/03/23												
349	DD -Interior Design Development	0.00%	18 days	Tue 28/02/23	Mon 20/03/23												
350	BD - Bid Drawing	0.00%	12 days	Mon 20/03/23	Mon 03/04/23												
352	Design of Adventure Park Areas	0.00%	96 days	Tue 28/02/23	Sat 24/06/23												
353	DC - Design Concept	0.00%	24 days	Tue 28/02/23	Mon 27/03/23												
354	DD -Architectural Design Development	0.00%	24 days	Mon 27/03/23	Fri 28/04/23												
368	Procurement Stage	12.53%	798.77 days	Thu 01/07/21	Fri 28/06/24												
369	Procurement Phase 1	18.75%	586.79 days	Thu 01/07/21	Wed 08/11/23												
370	Procurement for Land Villas	62.65%	186.58 days	Fri 01/10/21	Thu 25/05/23												
378	Procurement for 2 BR Villa Precast Method	25.31%	324.32 days	Fri 17/12/21	Thu 25/05/23												
383	CA - Client Approval & Payment	80.00%	1.2 days	Sat 27/08/22	Mon 27/02/23												
384	ETA - Estimated Arrival @ Site	0.00%	72 days	Mon 27/02/23	Thu 25/05/23												
412	TES for Overwater Villas Pre-Cast System	46.34%	195.18 days	Wed 09/02/22	Tue 18/04/23												
430	Lead Time for Delivery	0.00%	44 days	Sat 25/02/23	Tue 18/04/23												
431	TES for Overwater Villas Equipment	1.33%	373.95 days	Fri 25/02/22	Fri 26/05/23												
432	Release of Plans to QS	0.00%	1 day	Fri 25/02/22	Sat 25/02/23												
433	Released of Invitation to Bid	50.00%	0.5 days	Sat 26/02/22	Mon 27/02/23												
434	Release of RFP, Draft Contract & Plans	50.00%	0.5 days	Sat 26/02/22	Mon 27/02/23												
435	Release of BOQ - Tender Addendum	0.00%	2 days	Mon 27/02/23	Wed 01/03/23												
436	Pre Bid	0.00%	1 day	Wed 01/03/23	Thu 02/03/23												
437	Site Inspection	0.00%	3 days	Thu 02/03/23	Mon 06/03/23												
438	1st Submission	0.00%	6 days	Mon 06/03/23	Mon 13/03/23												
439	Tender Assessment	0.00%	1 day	Mon 13/03/23	Tue 14/03/23												
440	Review of 1st Submission	0.00%	2 days	Tue 14/03/23	Thu 16/03/23												
441	Mock Up	0.00%	1 day	Thu 16/03/23	Fri 17/03/23												
442	Tender Interview/ Clarification	0.00%	1 day	Fri 17/03/23	Sat 18/03/23												
443	2nd Submission	0.00%	1 day	Sat 18/03/23	Mon 20/03/23												
444	Final Bid Levelling	0.00%	2 days	Mon 20/03/23	Wed 22/03/23												
445	Tender Recommendation	0.00%	1 day	Wed 22/03/23	Thu 23/03/23												
446	Approval	0.00%	1 day	Thu 23/03/23	Fri 24/03/23												
447	NTP	0.00%	1 day	Fri 24/03/23	Sat 25/03/23												
448	Contract Execution	0.00%	1 day	Sat 25/03/23	Mon 27/03/23												
449	Lead Time for Delivery	0.00%	48 days	Mon 27/03/23	Fri 26/05/23												
450	Procurement for Land Villas Completion	0.00%	0 days	Fri 24/02/23	Fri 24/02/23												
451	Procurement for Facilities	0.00%	539.06 days	Fri 04/02/22	Wed 08/11/23												
452	TES for ESS Equipment	0.00%	467.67 days	Fri 04/02/22	Sat 19/08/23												
453	Release of Plans to QS	50.00%	0.5 days	Fri 04/02/22	Wed 15/03/23												
454	Released of Invitation to Bid	0.00%	24 days	Wed 15/03/23	Fri 14/04/23												
472	TES for STP Equipment	0.00%	465.28 days	Fri 04/02/22	Wed 16/08/23												
473	Release of Plans to QS	50.00%	0.5 days	Fri 04/02/22	Mon 13/03/23												
474	Released of Invitation to Bid	0.00%	24 days	Mon 13/03/23	Tue 11/04/23												
532	TES for FOH, BOH & Parking Equipment	0.00%	462.5 days	Wed 23/03/22	Fri 29/09/23												

Project: Pro	Task		Project Summary		Inactive Milestone		Manual Summary Rollup		Deadline		Baseline Milestone
Date: Sat 25	Split		External Tasks		Inactive Summary		Manual Summary		Critical		Baseline Summary
	Milestone		External Milestone		Manual Task		Start-only		Critical Split		Progress
	Summary		Inactive Task		Duration-only		Finish-only		Baseline		Slippage

The Pavilions El Nido Beach Spa _ Resort Schedule Tracking _Data Date_24-Feb-2023 THREE (3) WEEKS LOOKAHEAD

ID	Task Name	% Actual	Remaining Duration	Current Start	Current Finish	2020		2021		2022		2023		2024		2025	
						H1	H2	H1	H2	H1	H2	H1	H2	H1	H2	H1	H2
533	Release of Plans to QS	50.00%	0.5 days	Wed 23/03/22	Wed 15/03/23												
534	Released of Invitation to Bid	0.00%	24 days	Wed 15/03/23	Thu 13/04/23												
572	TES for Beach Restaurant & Deck Equipment	0.00%	166 days	Wed 08/03/23	Mon 25/09/23												
573	Release of Plans to QS	0.00%	1 day	Wed 08/03/23	Thu 09/03/23												
574	Released of Invitation to Bid	0.00%	24 days	Thu 09/03/23	Sat 08/04/23												
582	TES for Boardwalk Ramp to Beach Restaurant	0.00%	167 days	Wed 15/03/23	Tue 03/10/23												
593	Release of Plans to QS	0.00%	1 day	Wed 15/03/23	Thu 16/03/23												
594	Released of Invitation to Bid	0.00%	24 days	Thu 16/03/23	Sat 15/04/23												
612	TES for Island Rock Bar & Grill Pavilions	0.00%	166 days	Fri 17/03/23	Wed 04/10/23												
613	Release of Plans to QS	0.00%	1 day	Fri 17/03/23	Sat 18/03/23												
614	Released of Invitation to Bid	0.00%	24 days	Sat 18/03/23	Mon 17/04/23												
673	Procurement for Land Development	14.77%	433.36 days	Thu 02/09/21	Sat 06/05/23												
674	Procurement for Equipment Parts of Building Pads for Villas	0.00%	38 days	Sat 04/03/23	Wed 19/04/23												
675	RFP - Request For Proposal	0.00%	12 days	Sat 04/03/23	Sat 18/03/23												
676	EOP - Evaluation of Proposal	0.00%	3 days	Sat 18/03/23	Wed 22/03/23												
677	PR - Proposal Recommendation	0.00%	2 days	Wed 22/03/23	Fri 24/03/23												
678	PO - Purchase Order	0.00%	3 days	Fri 24/03/23	Mon 27/03/23												
679	CA - Client Approval & Payment	0.00%	6 days	Mon 27/03/23	Mon 03/04/23												
681	Procurement for Equipment Parts of Building Pad for ESS	52.00%	228.42 days	Thu 02/09/21	Fri 24/03/23												
687	ETA- Estimated Arrival @ Site	0.00%	24 days	Sat 25/02/23	Fri 24/03/23												
688	Procurement for for Equipment Parts of Building Pad for STP	0.00%	50 days	Sat 04/03/23	Sat 06/05/23												
689	RFP - Request For Proposal	0.00%	12 days	Sat 04/03/23	Sat 18/03/23												
690	EOP - Evaluation of Proposal	0.00%	3 days	Sat 18/03/23	Wed 22/03/23												
691	PR - Proposal Recommendation	0.00%	2 days	Wed 22/03/23	Fri 24/03/23												
692	PO - Purchase Order	0.00%	3 days	Fri 24/03/23	Mon 27/03/23												
693	CA - Client Approval & Payment	0.00%	6 days	Mon 27/03/23	Mon 03/04/23												
695	Procurement for Equipment Parts of Building Pad for FOH & BOH	0.00%	38 days	Sat 04/03/23	Wed 19/04/23												
696	RFP - Request For Proposal	0.00%	12 days	Sat 04/03/23	Sat 18/03/23												
697	EOP - Evaluation of Proposal	0.00%	3 days	Sat 18/03/23	Wed 22/03/23												
698	PR - Proposal Recommendation	0.00%	2 days	Wed 22/03/23	Fri 24/03/23												
699	PO - Purchase Order	0.00%	3 days	Fri 24/03/23	Mon 27/03/23												
700	CA - Client Approval & Payment	0.00%	6 days	Mon 27/03/23	Mon 03/04/23												
711	Procurement for Seawall	30.00%	352.29 days	Wed 01/09/21	Fri 28/04/23												
712	Procurement for Seawall	30.00%	50.4 days	Wed 01/09/21	Fri 28/04/23												
713	Procurement for Main Roads	30.00%	352.29 days	Wed 01/09/21	Fri 28/04/23												
714	Procurement for Main Roads Completion	30.00%	50.4 days	Wed 01/09/21	Fri 28/04/23												
715	Procurement for Utilities	27.65%	265.37 days	Fri 24/06/22	Tue 05/09/23												
736	TES for Sewer System Equipment	0.00%	150 days	Tue 07/03/23	Tue 05/09/23												
737	Release of Plans to QS	0.00%	1 day	Tue 07/03/23	Wed 08/03/23												
738	Released of Invitation to Bid	0.00%	24 days	Wed 08/03/23	Wed 05/04/23												
756	TES for Waterline System Equipment	0.00%	150 days	Tue 07/03/23	Tue 05/09/23												
757	Release of Plans to QS	0.00%	1 day	Tue 07/03/23	Wed 08/03/23												
758	Released of Invitation to Bid	0.00%	24 days	Wed 08/03/23	Wed 05/04/23												
776	TES for Electrical System Equipment	0.00%	150 days	Tue 07/03/23	Tue 05/09/23												
777	Release of Plans to QS	0.00%	1 day	Tue 07/03/23	Wed 08/03/23												
778	Released of Invitation to Bid	0.00%	24 days	Wed 08/03/23	Wed 05/04/23												
796	Procurement for Utilities Completion	0.00%	0 days	Fri 24/02/23	Fri 24/02/23												
798	Procurement Phase 2	0.00%	390 days	Wed 15/03/23	Fri 28/06/24												
807	Procurement for Remaining Land Villas	0.00%	228 days	Wed 15/03/23	Thu 14/12/23												
808	Duplex Villas	0.00%	98 days	Wed 15/03/23	Fri 14/07/23												
809	RFP - Request For Proposal	0.00%	12 days	Wed 15/03/23	Wed 29/03/23												
810	EOP - Evaluation of Proposal	0.00%	3 days	Wed 29/03/23	Sat 01/04/23												
957	Construction Stage	7.35%	1496.34 d...	Tue 01/09/20	Thu 27/11/25												
963	Construction of Phase 1A	11.72%	859.73 days	Tue 03/11/20	Fri 29/12/23												
971	Construction of Land Villas (HE Group 1)	38.73%	552.21 days	Wed 16/12/20	Thu 16/11/23												
972	Duplex 11 (MUV)	94.19%	40.05 days	Wed 16/12/20	Wed 06/03/23												
995	Swimming Pool	96.90%	20.31 days	Fri 15/01/21	Tue 28/02/23												

Project: Sat 23
Date: Sat 23

Task		Project Summary		Inactive Milestone		Manual Summary Rollup		Deadline		Baseline Milestone	
Split		External Tasks		Inactive Summary		Manual Summary		Critical		Baseline Summary	
Milestone		External Milestone		Manual Task		Start-only		Critical Split		Progress	
Summary		Inactive Task		Duration-only		Finish-only		Baseline		Slippage	

The Pavilions El Nido Beach Spa _ Resort Schedule Tracking _ Data Date _24-Feb-2023
THREE (3) WEEKS LOOKAHEAD

ID	Task Name	% Actual	Remaining Duration	Current Start	Current Finish	2020		2021		2022		2023		2024		2025	
						H1	H2	H1	H2	H1	H2	H1	H2	H1	H2	H1	H2
1006	Pool Contractor: Scope of works (Plastering, Concrete topping, Wat	92.00%	2.88 days	Sat 11/12/21	Tue 28/02/23												
1020	Ceiling works	93.00%	1.4 days	Sat 04/06/22	Mon 27/02/23												
1023	Paint Works	70.00%	6 days	Sat 13/08/22	Fri 03/03/23												
1024	Tiling Works	50.00%	10 days	Sat 10/12/22	Wed 08/03/23												
1026	Fixtures Installation (Doors, Windows, Electrical Plumbing, Mechanical	70.00%	4.8 days	Thu 14/07/22	Thu 02/03/23												
1027	Testing & Commissioning	0.00%	3 days	Thu 02/03/23	Mon 06/03/23												
1028	Duplex 12 (MUV)	81.86%	124.98 days	Wed 06/01/21	Wed 29/03/23												
1045	Swimming Pool	94.00%	39.5 days	Fri 15/01/21	Fri 03/03/23												
1056	Pool Contractor: Scope of works (Plastering, Concrete topping, Wat	85.00%	5.4 days	Sat 05/02/22	Fri 03/03/23												
1069	Formworks & Scaffolding Stripping	90.00%	0.1 days	Fri 17/12/21	Sat 25/02/23												
1074	Ceiling & ACU Roughing-ins	70.00%	6 days	Sat 18/12/21	Fri 03/03/23												
1075	Ceiling works	25.00%	15 days	Sat 10/09/22	Tue 14/03/23												
1076	Plastering Works	97.01%	0.18 days	Sat 18/12/21	Sat 25/02/23												
1077	Painting & Tiling Material Procurement	50.00%	6 days	Sat 16/07/22	Fri 03/03/23												
1078	Paint Works	30.00%	14 days	Sat 27/08/22	Mon 13/03/23												
1079	Tiling Works	0.00%	20 days	Sat 25/02/23	Mon 20/03/23												
1080	Finishing Materials Procurement (Doors & Windows, Fixtures (Electric	90.00%	6.1 days	Mon 03/01/22	Tue 07/03/23												
1081	Fixtures Installation (Doors, Windows, Electrical Plumbing, Mechanical	0.00%	16 days	Tue 07/03/23	Sat 25/03/23												
1082	Testing & Commissioning	0.00%	3 days	Sat 25/03/23	Wed 29/03/23												
1083	Duplex 13 (MUV)	78.18%	150.63 days	Mon 25/01/21	Mon 24/04/23												
1102	Swimming Pool	93.18%	35.99 days	Thu 17/06/21	Tue 07/03/23												
1110	Pool Wall Rebar Installation	95.00%	0.25 days	Sat 28/05/22	Sat 25/02/23												
1111	Pool Wall Scaffolding & Formworks	95.00%	0.45 days	Sat 28/05/22	Sat 25/02/23												
1112	Pool Wall Roughing-ins including installation	90.00%	0.7 days	Sat 04/06/22	Sat 25/02/23												
1113	Pool Wall Concrete Pouring	90.00%	0.1 days	Thu 09/06/22	Sat 25/02/23												
1114	Pool Contractor: Scope of works (Plastering, Concrete topping, Wat	75.00%	9 days	Sat 11/06/22	Tue 07/03/23												
1126	Cawara Roofing Works	50.00%	2.5 days	Sat 01/10/22	Tue 28/02/23												
1127	Formworks & Scaffolding Stripping	10.00%	0.9 days	Mon 14/11/22	Tue 07/03/23												
1129	Roughing-ins (Electrical, Plumbing, Aux)	97.00%	0.39 days	Wed 30/06/21	Sat 25/02/23												
1131	Continuation of Partition Works	99.00%	0.1 days	Mon 27/09/21	Sat 25/02/23												
1132	Ceiling & ACU Roughing-ins	0.00%	20 days	Tue 07/03/23	Wed 29/03/23												
1133	Ceiling works	0.00%	20 days	Tue 07/03/23	Wed 29/03/23												
1134	Plastering Works	95.00%	0.3 days	Tue 18/01/22	Sat 25/02/23												
1135	Painting & Tiling Material Procurement	0.00%	12 days	Sat 25/02/23	Sat 11/03/23												
1136	Paint Works	5.00%	19 days	Mon 07/11/22	Mon 27/03/23												
1137	Tiling Works	0.00%	20 days	Sat 25/02/23	Mon 20/03/23												
1138	Finishing Materials Procurement (Doors & Windows, Fixtures (Electric	90.00%	6 days	Sat 08/01/22	Tue 28/03/23												
1139	Fixtures Installation (Doors, Windows, Electrical Plumbing, Mechanical	0.00%	16 days	Tue 28/03/23	Tue 18/04/23												
1141	Duplex 14 (MUV)	82.48%	117.54 days	Mon 25/01/21	Tue 28/03/23												
1160	Swimming Pool	98.30%	8.88 days	Thu 17/06/21	Tue 28/02/23												
1172	Pool Contractor: Scope of works (Plastering, Concrete topping, Wat	93.00%	2.52 days	Sat 05/02/22	Tue 28/02/23												
1184	Cawara Roofing Works	90.00%	0.5 days	Sat 03/09/22	Sat 25/02/23												
1185	Formworks & Scaffolding Stripping	10.00%	0.9 days	Fri 11/11/22	Sat 04/03/23												
1187	Roughing-ins (Electrical, Plumbing, Aux)	95.00%	0.65 days	Thu 30/09/21	Sat 25/02/23												
1189	Continuation of Partition Works	98.00%	0.2 days	Thu 03/03/22	Sat 25/02/23												
1190	Ceiling & ACU Roughing-ins	45.00%	11 days	Sat 13/08/22	Fri 17/03/23												
1191	Ceiling works	0.00%	20 days	Sat 25/02/23	Mon 20/03/23												
1192	Plastering Works	70.00%	1.8 days	Sat 19/02/22	Mon 27/02/23												
1193	Painting & Tiling Material Procurement	40.00%	7.2 days	Tue 30/08/22	Tue 07/03/23												
1194	Paint Works	0.00%	20 days	Sat 25/02/23	Mon 20/03/23												
1195	Tiling Works	0.00%	20 days	Fri 03/03/23	Mon 27/03/23												
1196	Finishing Materials Procurement (Doors & Windows, Fixtures (Electric	95.00%	3 days	Sat 08/01/22	Tue 28/02/23												
1197	Fixtures Installation (Doors, Windows, Electrical Plumbing, Mechanical	10.00%	14.4 days	Tue 11/10/22	Fri 17/03/23												
1198	Testing & Commissioning	0.00%	3 days	Fri 17/03/23	Mon 20/03/23												
1199	Duplex 14 Completion	0.00%	1 day	Mon 27/03/23	Tue 28/03/23												
1200	Duplex 15	24.52%	474.04 days	Thu 01/07/21	Sat 22/07/23												
1213	GF Scaffolding Works	0.00%	6 days	Sat 25/02/23	Fri 03/03/23												

Project: Pro
Date: Sat 25

Task		Project Summary		Inactive Milestone		Manual Summary Rollup		Deadline		Baseline Milestone	
Split		External Tasks		Inactive Summary		Manual Summary		Critical		Baseline Summary	
Milestone		External Milestone		Manual Task		Start-only		Critical Split		Progress	
Summary		Inactive Task		Duration-only		Finish-only		Baseline		Slippage	

The Pavilions El Nido Beach Spa _ Resort Schedule Tracking _ Data Date _24-Feb-2023
THREE (3) WEEKS LOOKAHEAD

ID	Task Name	% Actual	Remaining Duration	Current Start	Current Finish	2020		2021		2022		2023		2024		2025	
						H1	H2	H1	H2	H1	H2	H1	H2	H1	H2	H1	H2
1214	Ground Floor Rebar (Beam & Slab)	0.00%	17 days	Sat 25/02/23	Thu 16/03/23												
1215	Roughing-ins	0.00%	4 days	Tue 28/02/23	Sat 04/03/23												
1216	GF Slab Concrete Pouring	0.00%	1 day	Tue 14/03/23	Wed 15/03/23												
1217	Swimming Pool	0.00%	66 days	Wed 15/03/23	Mon 05/06/23												
1218	Pool Slab Scaffolding Works	0.00%	6 days	Wed 15/03/23	Wed 22/03/23												
1219	Pool Slab Formworks	0.00%	6 days	Wed 22/03/23	Wed 29/03/23												
1220	Pool Slab Rebar Works	0.00%	6 days	Wed 29/03/23	Wed 05/04/23												
1229	Column to RB Rebar	0.00%	4 days	Thu 16/03/23	Tue 21/03/23												
1230	Scaffolding Works for RB	0.00%	4 days	Thu 16/03/23	Tue 21/03/23												
1231	Column Formworks	0.00%	4 days	Thu 16/03/23	Tue 21/03/23												
1232	Column Concrete Pouring	0.00%	1 day	Wed 22/03/23	Thu 23/03/23												
1233	Roof Beam Rebar	0.00%	6 days	Thu 23/03/23	Thu 30/03/23												
1234	Roof Beam Formworks	0.00%	6 days	Thu 23/03/23	Thu 30/03/23												
1235	Roof Beam Concrete Pouring	0.00%	1 day	Thu 30/03/23	Fri 31/03/23												
1236	Roof Truss Scaffolding Works	0.00%	12 days	Thu 16/03/23	Thu 30/03/23												
1237	Truss Fabrication	0.00%	12 days	Thu 23/03/23	Sat 08/04/23												
1238	Truss Erection	0.00%	5 days	Fri 31/03/23	Sat 08/04/23												
1242	Roughing-ins (Electrical, Plumbing, Aux)	0.00%	13 days	Wed 29/03/23	Sat 15/04/23												
1251	Duplex 21	57.15%	176.96 days	Thu 09/12/21	Wed 19/04/23												
1268	Swimming Pool	50.02%	133.72 days	Sat 21/05/22	Sat 01/04/23												
1275	Pool Wall Rebar Installation	50.00%	3 days	Sat 17/09/22	Tue 28/02/23												
1276	Pool Wall Scaffolding & Formworks	30.00%	6.3 days	Sat 17/09/22	Sat 04/03/23												
1277	Pool Wall Roughing-ins including installation	0.00%	6 days	Sat 25/02/23	Fri 03/03/23												
1278	Pool Wall Concrete Pouring	0.00%	1 day	Sat 04/03/23	Mon 06/03/23												
1279	Pool Contractor: Scope of works (Plastering, Concrete topping, Wat	12.00%	31.68 days	Sat 27/08/22	Sat 01/04/23												
1287	Roof Truss Scaffolding Works	85.00%	1.8 days	Sat 13/08/22	Mon 27/02/23												
1288	Truss Fabrication	65.00%	4.2 days	Sat 03/09/22	Thu 02/03/23												
1289	Truss Erection	50.00%	2.5 days	Sat 10/09/22	Tue 28/02/23												
1290	Cawara Roofing Works	0.00%	5 days	Tue 28/02/23	Mon 06/03/23												
1291	Formworks & Scaffolding Stripping	0.00%	1 day	Sat 11/03/23	Mon 13/03/23												
1292	CHB Wall Installation & Plastering	30.00%	16.8 days	Tue 10/01/23	Fri 24/03/23												
1293	Roughing-ins (Electrical, Plumbing, Aux)	0.00%	13 days	Sat 25/02/23	Sat 11/03/23												
1294	Ceiling & ACU Roughing-ins	0.00%	20 days	Fri 24/03/23	Wed 19/04/23												
1295	Ceiling works	0.00%	20 days	Fri 24/03/23	Wed 19/04/23												
1296	Skim Coating	0.00%	6 days	Fri 24/03/23	Fri 31/03/23												
1297	Painting & Tiling Material Procurement	30.00%	8.4 days	Thu 15/09/22	Wed 12/04/23												
1298	Paint Works	0.00%	20 days	Sat 25/02/23	Mon 20/03/23												
1299	Tiling Works	0.00%	20 days	Fri 03/03/23	Mon 27/03/23												
1300	Fixtures Installation (Doors, Windows, Electrical Plumbing, Mechanical)	0.00%	16 days	Mon 27/03/23	Sat 15/04/23												
1302	Duplex 22	56.94%	177.01 days	Sat 11/12/21	Wed 19/04/23												
1319	Swimming Pool	53.81%	124.09 days	Sat 07/05/22	Mon 20/03/23												
1325	Pool Slab Concrete Pouring	0.00%	2 days	Sat 25/02/23	Mon 27/02/23												
1326	Pool Wall Rebar Installation	0.00%	6 days	Mon 27/02/23	Mon 06/03/23												
1327	Pool Wall Scaffolding & Formworks	0.00%	9 days	Mon 27/02/23	Thu 09/03/23												
1328	Pool Wall Roughing-ins including installation	0.00%	7 days	Mon 27/02/23	Tue 07/03/23												
1329	Pool Wall Concrete Pouring	0.00%	1 day	Thu 09/03/23	Fri 10/03/23												
1330	Pool Contractor: Scope of works (Plastering, Concrete topping, Wat	45.00%	19.8 days	Sat 25/06/22	Mon 20/03/23												
1341	Cawara Roofing Works	0.00%	5 days	Sat 25/02/23	Thu 02/03/23												
1342	Formworks & Scaffolding Stripping	30.00%	0.7 days	Wed 18/01/23	Thu 09/03/23												
1343	CHB Wall Installation & Plastering	30.00%	16.8 days	Sat 03/09/22	Wed 22/03/23												
1344	Roughing-ins (Electrical, Plumbing, Aux)	80.00%	2.6 days	Sat 25/06/22	Tue 28/02/23												
1345	Ceiling & ACU Roughing-ins	0.00%	20 days	Wed 22/03/23	Sat 15/04/23												
1346	Ceiling works	0.00%	20 days	Wed 22/03/23	Sat 15/04/23												
1347	Skim Coating	0.00%	6 days	Wed 22/03/23	Wed 29/03/23												
1348	Painting & Tiling Material Procurement	50.00%	6 days	Mon 02/05/22	Wed 05/04/23												
1349	Paint Works	0.00%	20 days	Sat 25/02/23	Mon 20/03/23												
1350	Tiling Works	0.00%	20 days	Fri 03/03/23	Mon 27/03/23												

Project: Pro Date: Sat 25

Task		Project Summary		Inactive Milestone		Manual Summary Rollup		Deadline		Baseline Milestone		Milestone
Split		External Tasks		Inactive Summary		Manual Summary		Critical		Baseline Summary		Milestone
Milestone		External Milestone		Manual Task		Start-only		Critical Split		Progress		Slippage
Summary		Inactive Task		Duration-only		Finish-only		Baseline		Slippage		Slippage

The Pavilions El Nido Beach Spa _ Resort Schedule Tracking _ Data Date _24-Feb-2023 THREE (3) WEEKS LOOKAHEAD

ID	Task Name	% Actual	Remaining Duration	Current Start	Current Finish	2020		2021		2022		2023		2024		2025	
						H1	H2	H1	H2	H1	H2	H1	H2	H1	H2	H1	H2
1351	Fixtures Installation (Doors, Windows, Electrical Plumbing, Mechanical)	0.00%	16 days	Mon 27/03/23	Sat 15/04/23												
1353	Duplex 31	4.17%	445.72 days	Sat 19/02/22	Wed 30/08/23												
1355	Footing Excavation @ Duplex 31	80.00%	1.2 days	Fri 25/02/22	Mon 27/02/23												
1356	Gravel Bedding	10.00%	3.6 days	Mon 20/06/22	Thu 02/03/23												
1357	Footing & Column Rebar Laying	50.00%	3 days	Sat 19/03/22	Mon 06/03/23												
1358	Footing Concrete Pouring	0.00%	6 days	Mon 06/03/23	Mon 13/03/23												
1359	Column & Tie Beam Rebar	40.00%	10.8 days	Fri 01/04/22	Sat 25/03/23												
1360	Column & Tie Beam Formworks	0.00%	18 days	Sat 25/02/23	Fri 17/03/23												
1361	Column & Tie Beam Concrete Pouring	0.00%	18 days	Fri 03/03/23	Fri 24/03/23												
1362	Stiffener Beam Rebar	0.00%	5 days	Fri 24/03/23	Thu 30/03/23												
1363	Stiffener Beam Formworks	0.00%	5 days	Fri 24/03/23	Thu 30/03/23												
1364	Stiffener Beam Concrete Pouring	0.00%	6 days	Thu 30/03/23	Sat 08/04/23												
1404	Duplex 32	6.65%	391.2 days	Fri 04/03/22	Thu 20/07/23												
1406	Footing Excavation @ Duplex 32	80.00%	1.2 days	Mon 06/06/22	Tue 28/02/23												
1407	Gravel Bedding	0.00%	4 days	Tue 28/02/23	Sat 04/03/23												
1408	Footing & Column Rebar Laying	50.00%	3 days	Mon 28/03/22	Wed 08/03/23												
1409	Footing Concrete Pouring	0.00%	6 days	Wed 08/03/23	Wed 15/03/23												
1410	Column & Tie Beam Rebar	40.00%	10.8 days	Tue 12/04/22	Mon 27/03/23												
1411	Column & Tie Beam Formworks	40.00%	10.8 days	Sat 11/06/22	Thu 09/03/23												
1412	Column & Tie Beam Concrete Pouring	10.00%	16.2 days	Sat 18/06/22	Wed 15/03/23												
1413	Stiffener Beam Rebar	0.00%	5 days	Wed 15/03/23	Tue 21/03/23												
1414	Stiffener Beam Formworks	0.00%	5 days	Wed 15/03/23	Tue 21/03/23												
1415	Stiffener Beam Concrete Pouring	0.00%	6 days	Tue 21/03/23	Tue 28/03/23												
1416	Column Rebar TB- GF	0.00%	6 days	Thu 23/03/23	Thu 30/03/23												
1417	GF Scaffolding Works	0.00%	6 days	Thu 23/03/23	Thu 30/03/23												
1418	Ground Floor Rebar (Beam & Slab)	0.00%	12 days	Thu 23/03/23	Sat 08/04/23												
1419	Roughing-ins	0.00%	3 days	Mon 27/03/23	Thu 30/03/23												
1450	Painting & Tiling Material Procurement	30.00%	8.4 days	Wed 16/11/22	Mon 17/07/23												
1451	Paint Works	0.00%	12 days	Sat 25/02/23	Fri 10/03/23												
1452	Tiling Works	0.00%	12 days	Fri 03/03/23	Fri 17/03/23												
1453	Fixtures Installation (Doors, Windows, Electrical Plumbing, Mechanical)	0.00%	12 days	Fri 17/03/23	Fri 31/03/23												
1455	Duplex 34	0.00%	180 days	Tue 28/02/23	Mon 02/10/23												
1456	Layout & Staking	0.00%	2 days	Tue 28/02/23	Thu 02/03/23												
1457	Footing Excavation @ Duplex 34	0.00%	8 days	Thu 02/03/23	Sat 11/03/23												
1458	Gravel Bedding	0.00%	4 days	Sat 11/03/23	Thu 16/03/23												
1459	Footing & Column Rebar Laying	0.00%	6 days	Thu 16/03/23	Wed 22/03/23												
1460	Footing Concrete Pouring	0.00%	6 days	Wed 22/03/23	Wed 29/03/23												
1461	Column & Tie Beam Rebar	0.00%	18 days	Wed 29/03/23	Mon 24/04/23												
1462	Column & Tie Beam Formworks	0.00%	18 days	Wed 29/03/23	Mon 24/04/23												
1506	Duplex 33	0.00%	180 days	Sat 11/03/23	Fri 13/10/23												
1507	Layout & Staking	0.00%	2 days	Sat 11/03/23	Tue 14/03/23												
1508	Footing Excavation @ Duplex 33	0.00%	8 days	Tue 14/03/23	Wed 22/03/23												
1509	Gravel Bedding	0.00%	4 days	Wed 22/03/23	Mon 27/03/23												
1510	Footing & Column Rebar Laying	0.00%	6 days	Mon 27/03/23	Mon 03/04/23												
1557	Duplex 29	0.00%	180 days	Wed 22/03/23	Wed 25/10/23												
1558	Layout & Staking	0.00%	2 days	Wed 22/03/23	Fri 24/03/23												
1559	Footing Excavation @ Duplex 29	0.00%	8 days	Fri 24/03/23	Mon 03/04/23												
1710	Construction of Overwater Villas (HE Group 6)	0.00%	636.56 days	Wed 17/11/21	Tue 26/12/23												
1711	OW Villa Pre- Construction Works	76.00%	95.11 days	Wed 17/11/21	Thu 09/03/23												
1715	Pre-Cast System Mock up	40.00%	10.8 days	Sat 16/07/22	Thu 09/03/23												
1716	OW Villa 1A (Pre Cast System)	2.05%	481.17 days	Wed 01/12/21	Tue 18/07/23												
1717	Earthworks	33.33%	264.7 days	Wed 01/12/21	Thu 23/03/23												
1719	Installation of Sheet piles & Excavation	0.00%	12 days	Thu 09/03/23	Thu 23/03/23												
1720	Sub-Structure	8.57%	191.61 days	Fri 05/08/22	Tue 11/04/23												
1721	Column Footing Concreting	20.00%	14.4 days	Fri 05/08/22	Sat 01/04/23												
1722	Under Water Slab & Tie Beam Concreting	0.00%	24 days	Sat 11/03/23	Tue 11/04/23												
2877	Construction of Facilities (HE Group 5)	1.27%	510.53 days	Fri 22/04/22	Fri 29/12/23												

Project: Pro Date: Sat 25	Task		Project Summary		Inactive Milestone		Manual Summary Rollup		Deadline		Baseline Milestone	
	Split		External Tasks		Inactive Summary		Manual Summary		Critical		Baseline Summary	
	Milestone		External Milestone		Manual Task		Start-only		Critical Split		Progress	
	Summary		Inactive Task		Duration-only		Finish-only		Baseline		Slippage	

The Pavilions El Nido Beach Spa _ Resort Schedule Tracking _ Data Date_24-Feb-2023 THREE (3) WEEKS LOOKAHEAD

ID	Task Name	% Actual	Remaining Duration	Current Start	Current Finish	2020		2021		2022		2023		2024		2025	
						H1	H2	H1	H2	H1	H2	H1	H2	H1	H2	H1	H2
2981	Construction of Boardwalk Ramp to Beach Restaurant	2.02%	506.65 days	Fri 22/04/22	Fri 29/12/23												
2982	Earthworks	40.79%	193.99 days	Fri 22/04/22	Fri 19/05/23												
2984	Excavation	25.00%	67.5 days	Mon 25/04/22	Fri 19/05/23												
2985	Sub-Structure	2.50%	361.6 days	Thu 05/05/22	Fri 21/07/23												
2986	Column Footing Concreting	5.00%	114 days	Thu 05/05/22	Fri 14/07/23												
2987	Tie Beam Concreting	0.00%	120 days	Sat 25/02/23	Fri 21/07/23												
2988	Structure	0.00%	140 days	Fri 10/03/23	Sat 26/08/23												
2989	Erection of Steel Column with Concrete Covering	0.00%	120 days	Fri 10/03/23	Fri 04/08/23												
2990	Viewing Deck Slab & Beam Concreting	0.00%	72 days	Fri 24/03/23	Wed 21/06/23												
2992	Roof Beam Installation	0.00%	48 days	Fri 17/03/23	Wed 17/05/23												
2994	Roof Framing Installation	0.00%	72 days	Fri 31/03/23	Fri 30/06/23												
3305	Construction for FOH, BOH & Parking	2.90%	396.66 days	Fri 26/08/22	Wed 27/12/23												
3306	Earthworks	36.84%	144.55 days	Fri 26/08/22	Sat 27/05/23												
3308	Excavation	20.00%	72 days	Sat 01/10/22	Sat 27/05/23												
3309	Sub-Structure	10.00%	118.8 days	Sat 18/02/23	Fri 28/07/23												
3310	Column Footing Concreting	20.00%	96 days	Sat 18/02/23	Fri 14/07/23												
3311	Tie Beam Concreting	0.00%	120 days	Fri 03/03/23	Fri 28/07/23												
3312	Structure	0.00%	140 days	Fri 17/03/23	Mon 04/09/23												
3313	Erection of Steel Column with Concrete Covering	0.00%	120 days	Fri 17/03/23	Thu 10/08/23												
3314	Viewing Deck Slab & Beam Concreting	0.00%	72 days	Fri 31/03/23	Fri 30/06/23												
3316	Roof Beam Installation	0.00%	48 days	Fri 24/03/23	Wed 24/05/23												
3370	Construction of Beach Restaurant & Deck	1.05%	420.89 days	Fri 05/08/22	Sat 23/12/23												
3371	Earthworks	16.67%	243.65 days	Fri 05/08/22	Fri 21/07/23												
3373	Excavation	0.00%	120 days	Sat 25/02/23	Fri 21/07/23												
3374	Sub-Structure	0.00%	132 days	Fri 10/03/23	Thu 17/08/23												
3375	Column Footing Concreting	0.00%	120 days	Fri 10/03/23	Fri 04/08/23												
3376	Tie Beam Concreting	0.00%	120 days	Fri 24/03/23	Thu 17/06/23												
3435	Land Development Works (Building Pads) -HE Group 1	81.79%	113.86 days	Wed 31/03/21	Wed 12/04/23												
3444	Building Pad for Villa 29	0.00%	6 days	Sat 25/02/23	Fri 03/03/23												
3446	Land Development Works (Cutting of Trees) HE Group 2	0.00%	18 days	Sat 25/02/23	Fri 17/03/23												
3447	Cutting of Trees for Villa 29	0.00%	6 days	Sat 25/02/23	Fri 03/03/23												
3448	Cutting of Trees for Villa 30	0.00%	6 days	Fri 03/03/23	Fri 10/03/23												
3449	Cutting of Trees for Villa 35	0.00%	6 days	Fri 10/03/23	Fri 17/03/23												
3450	Land Development Works (Retaining Walls) HE Group 3	26.85%	402.16 days	Mon 10/01/22	Thu 26/10/23												
3452	Retaining Wall for Villa 31	0.00%	24 days	Sat 25/02/23	Fri 24/03/23												
3453	Retaining Wall for Villa 21	0.00%	24 days	Fri 24/03/23	Tue 25/04/23												
3461	Construction of Building Pad for ESS	50.00%	15 days	Thu 04/06/22	Thu 13/04/23												
3462	Construction of Building Pad for STP	50.00%	3.75 days	Mon 08/06/22	Thu 11/05/23												
3469	Construction of Main Roadworks (HE Group 4)	13.57%	496.36 days	Tue 08/02/22	Tue 26/12/23												
3470	Road 01 - 633	25.56%	403.71 days	Tue 08/02/22	Thu 16/11/23												
3471	Seawall Geocell Protection Works	35.00%	39 days	Tue 08/02/22	Sat 24/06/23												
3472	Earthworks	80.00%	6 days	Tue 08/02/22	Wed 17/05/23												
3473	Subgrade Preparation	40.00%	36 days	Mon 28/03/22	Fri 30/06/23												
3476	Road 02 - 399	30.00%	296.01 days	Mon 02/05/22	Tue 19/09/23												
3477	Earthworks	60.00%	30 days	Mon 02/05/22	Wed 21/06/23												
3481	Road 04 - 149	20.34%	241.15 days	Fri 19/08/22	Wed 16/08/23												
3482	Earthworks	40.00%	16 days	Fri 19/08/22	Fri 14/07/23												
3486	Road 05 - 150	6.67%	395.87 days	Mon 09/05/22	Mon 25/09/23												
3487	Earthworks	10.00%	81 days	Mon 09/05/22	Thu 03/08/23												
3527	Construction of Drainage System Works	7.00%	223.2 days	Fri 05/08/22	Fri 17/11/23												
3532	Construction of Phase 1B	1.63%	659.57 days	Fri 29/07/22	Mon 02/09/24												

Project: Pro	Task		Project Summary		Inactive Milestone		Manual Summary Rollup		Deadline		Baseline Milestone	
Date: Set 25	Split		External Tasks		Inactive Summary		Manual Summary		Critical		Baseline Summary	
	Milestone		External Milestone		Manual Task		Start-only		Critical Split		Progress	
	Summary		Inactive Task		Duration-only		Finish-only		Baseline		Slippage	

High Level Schedule



*El Nido
Palawan Island*

The Pavilions El Nido Beach Spa _ Resort Schedule Tracking _Data Date_24-Feb-2023 HIGH LEVEL

ID	Task Name	% Actual	Remaining Duration	Current Start	Current Finish	2020		2021		2022		2023		2024		2025	
						H1	H2	H1	H2	H1	H2	H1	H2	H1	H2	H1	H2
1	EL NIDO BEACH SPA & RESORT	11.94%	1528.71 d...	Thu 16/04/20	Thu 27/11/25												
2	Key Milestone Dates	0.00%	1736.08 d...	Thu 16/04/20	Thu 27/11/25												
3	Project Construction Kick Off	0.00%	0 days	Fri 24/02/23	Fri 24/02/23							◆	◆				
4	Inauguration Day	0.00%	0 days	Fri 24/02/23	Fri 24/02/23							◆	◆				
5	Design Stage	0.00%	1124.08 d...	Thu 16/04/20	Mon 27/11/23												
12	Procurement Stage	0.00%	1149.08 d...	Sat 03/10/20	Fri 28/06/24												
19	Construction Stage	0.00%	1508.08 d...	Fri 01/01/21	Thu 27/11/25												
30	Project Turn Over	0.00%	0 days	Fri 24/02/23	Fri 24/02/23							◆	◆				
31	New Consultant Appointment	100.00%	0 days	Tue 10/08/21	Mon 20/09/21												
32	MEPF Consultant	100.00%	0 days	Tue 10/08/21	Mon 20/09/21												
40	QS Consultant	100.00%	0 days	Tue 10/08/21	Tue 07/09/21												
47	QS Services	22.88%	418.97 days	Wed 10/11/21	Tue 29/08/23												
48	QS Phase 1	27.92%	338.81 days	Wed 10/11/21	Thu 01/06/23												
49	Data collection and verification	100.00%	0 days	Wed 17/11/21	Sat 20/11/21												
50	QS for Site Development Plan	0.00%	0 days	Thu 02/03/23	Thu 02/03/23							◆	◆				
51	QS for Land Villas	90.00%	39.21 days	Wed 10/11/21	Mon 27/02/23												
52	QS for Duplex Villa	90.00%	0.63 days	Wed 10/11/21	Sat 25/02/23												
53	QS for 2 BR Villa	90.00%	1.2 days	Fri 04/02/22	Mon 27/02/23												
54	QS for Overwater Villas	50.00%	6 days	Fri 04/02/22	Fri 03/03/23												
55	QS for Facilities	0.00%	75 days	Thu 02/03/23	Thu 01/06/23												
56	QS for Electrical Sub Station	0.00%	12 days	Wed 15/03/23	Tue 28/03/23												
57	QS for Sewage Treatment Plant	0.00%	12 days	Sat 11/03/23	Sat 25/03/23												
58	QS for Water Storage (Clubhouse)	0.00%	12 days	Tue 11/04/23	Thu 27/04/23												
59	QS for Clubhouse with Water tank	0.00%	12 days	Thu 27/04/23	Thu 11/05/23												
60	QS for Guardhouse & Main Gate	0.00%	12 days	Thu 18/05/23	Thu 01/06/23												
61	QS for FOH, BOH & Parking	0.00%	12 days	Tue 14/03/23	Tue 28/03/23												
62	QS for Beach Restaurant & Deck	0.00%	12 days	Wed 08/03/23	Wed 22/03/23												
63	QS for Boardwalk Ramp to Beach Restaurant	0.00%	12 days	Thu 02/03/23	Wed 15/03/23												
64	QS for Island Rock Bar & Grill Pavilion	0.00%	12 days	Fri 03/03/23	Fri 17/03/23												
65	QS for Island Rock Floating Boat Dock	0.00%	12 days	Fri 24/03/23	Mon 10/04/23												
66	QS for Island Rock Water Sports Center Pavilion	0.00%	12 days	Fri 24/03/23	Mon 10/04/23												
67	QS for Land Development	60.00%	123.15 days	Wed 30/03/22	Fri 31/03/23												
68	QS for Building Pads	90.00%	2.4 days	Wed 30/03/22	Sat 04/03/23												
69	Access Road	90.00%	2.4 days	Wed 30/03/22	Sat 04/03/23												
70	Main Road	0.00%	24 days	Sat 04/05/23	Fri 31/03/23												
71	QS of utilities	25.00%	191.29 days	Tue 07/06/22	Tue 04/04/23												
72	QS for Drainage System Works	100.00%	0 days	Tue 07/06/22	Tue 05/07/22												
73	QS for Sewer System Works	0.00%	24 days	Tue 07/03/23	Tue 04/04/23												
74	QS for Waterline System Works	0.00%	24 days	Tue 07/03/23	Tue 04/04/23												
75	QS for Electrical System Works	0.00%	24 days	Tue 07/03/23	Tue 04/04/23												
76	QS Phase 2	22.50%	322.54 days	Fri 04/02/22	Fri 16/06/23												
77	QS of Remaining Land Villas	90.00%	34.06 days	Fri 04/02/22	Wed 15/03/23												
78	2 BR Villas	90.00%	2.4 days	Fri 04/02/22	Wed 15/03/23												
79	QS of Remaining Facilities	0.00%	60 days	Mon 03/04/23	Fri 16/06/23												
80	Spa Fitness Center	0.00%	24 days	Mon 03/04/23	Fri 05/05/23												
81	QS for Wedding Pavilion	0.00%	24 days	Thu 27/04/23	Fri 26/05/23												

Project: Pro Date: Sat 25	Task		Project Summary		Inactive Milestone		Manual Summary Rollup		Deadline		Baseline Milestone	
	Split		External Tasks		Inactive Summary		Manual Summary		Critical		Baseline Summary	
	Milestone		External Milestone		Manual Task		Start-only		Critical Split		Progress	
	Summary		Inactive Task		Duration-only		Finish-only		Baseline		Slippage	

The Pavilions El Nido Beach Spa _ Resort Schedule Tracking _Data Date_24-Feb-2023

HIGH LEVEL

ID	Task Name	% Actual	Remaining Duration	Current Start	Current Finish	2020		2021		2022		2023		2024		2025	
						H1	H2	H1	H2	H1	H2	H1	H2	H1	H2	H1	H2
82	QS for Kids Club	0.00%	24 days	Fri 19/05/23	Fri 16/06/23												
83	QS Phase 3	0.00%	120 days	Mon 03/04/23	Tue 29/08/23												
84	QS of Adventure Café	0.00%	24 days	Mon 03/04/23	Sat 06/05/23												
85	QS of Adventure Park Areas	0.00%	24 days	Fri 02/06/23	Tue 04/07/23												
86	QS of Hidden Garden	0.00%	24 days	Mon 31/07/23	Tue 29/08/23												
87	Design Stage	70.36%	333.17 days	Thu 16/04/20	Mon 27/11/23												
88	Design Phase 1	83.42%	160.13 days	Thu 16/04/20	Thu 25/05/23												
89	Design of Site Development Plan	96.11%	34.89 days	Thu 16/04/20	Thu 02/03/23												
97	Design of Land Villas	100.00%	0 days	Wed 10/06/20	Thu 01/09/22												
98	Design for Duplex Villa	100.00%	0 days	Wed 10/06/20	Tue 30/08/22												
107	Design for 2 BR Villa	100.00%	0 days	Tue 04/08/20	Wed 31/08/22												
115	Design of Land Villas Completion	100.00%	0 days	Thu 01/09/22	Thu 01/09/22												
116	Design of Overwater Villas	100.00%	0 days	Mon 28/09/20	Wed 31/08/22												
125	Design of Facilities	72.46%	213.15 days	Sat 21/11/20	Thu 25/05/23												
126	Design for Electrical Sub Station	64.62%	257.77 days	Sat 21/11/20	Tue 28/03/23												
132	Design for Sewage Treatment Plant	80.00%	105.44 days	Wed 30/06/21	Sat 18/03/23												
138	Design for Water Storage (Clubhouse)	50.67%	247.2 days	Thu 02/09/21	Thu 27/04/23												
144	Design for Clubhouse with Water tank	64.21%	190.61 days	Wed 04/08/21	Fri 05/05/23												
152	Design for Guardhouse & Main Gate	73.68%	178.44 days	Thu 11/03/21	Thu 25/05/23												
160	Design for FOH, BOH & Parking	80.00%	125.18 days	Thu 11/03/21	Tue 21/03/23												
168	Design for Beach Restaurant & Deck	82.85%	95.2 days	Tue 25/05/21	Wed 15/03/23												
176	Design for Boardwalk Ramp to Beach Restaurant	95.08%	23.98 days	Tue 27/07/21	Tue 28/02/23												
181	Design for Island Rock Bar & Grill Pavilions	71.66%	127.68 days	Fri 24/09/21	Fri 17/03/23												
189	Design for Island Rock Floating Boat Dock	70.53%	122.17 days	Thu 18/11/21	Fri 31/03/23												
197	Design for Island Rock Water Sports Center Pavilions	70.53%	110.16 days	Wed 12/01/22	Fri 31/03/23												
205	Design of Facilities Completion	0.00%	0 days	Thu 25/05/23	Thu 25/05/23												
206	Design of Land Development	100.00%	0 days	Wed 13/05/20	Thu 02/09/21												
207	Building Pads for Villas	100.00%	0 days	Wed 13/05/20	Thu 13/08/20												
214	Design for Building Pad for ESS	100.00%	0 days	Fri 14/08/20	Sat 14/11/20												
221	Design for Building Pad for STP	100.00%	0 days	Wed 14/10/20	Sat 13/02/21												
228	Building Pad for FOH & BOH	100.00%	0 days	Mon 15/02/21	Fri 18/06/21												
235	Design of Land Development Completion	100.00%	0 days	Thu 02/09/21	Thu 02/09/21												
236	Design of Access Roads	100.00%	0 days	Sat 21/11/20	Mon 22/03/21												
243	Erosion & Sediments Control	100.00%	0 days	Mon 23/08/21	Sat 28/08/21												
246	Design of Seawall	37.50%	319.92 days	Thu 02/09/21	Wed 10/05/23												
250	Design of Main Roads	100.00%	0 days	Tue 27/07/21	Sat 12/03/22												
254	Design of Utilities	82.17%	69.51 days	Wed 15/12/21	Tue 28/03/23												
255	Design for Drainage System Works	100.00%	0 days	Wed 15/12/21	Fri 02/09/22												
261	Design for Sewer System Works	83.41%	62.68 days	Wed 15/12/21	Tue 14/03/23												
267	Design for Waterline System Works	74.23%	100.26 days	Wed 15/12/21	Tue 28/03/23												
273	Design for Electrical System Works	74.23%	100.26 days	Wed 15/12/21	Tue 28/03/23												
279	Design of Utilities Completion	0.00%	0 days	Tue 28/03/23	Tue 28/03/23												
280	Design Phase 1 Completion	0.00%	0 days	Thu 25/05/23	Thu 25/05/23												
281	Design Phase 2	54.87%	485.6 days	Wed 10/06/20	Mon 27/11/23												
282	Design for Landscaping	0.00%	106 days	Thu 25/05/23	Thu 28/09/23												
290	Design of Remaining Land Villas	87.27%	111.58 days	Wed 10/06/20	Mon 03/04/23												

Project: Pro Date: Sat 25	Task		Project Summary		Inactive Milestone		Manual Summary Rollup		Deadline		Baseline Milestone	
	Split		External Tasks		Inactive Summary		Manual Summary		Critical		Baseline Summary	
	Milestone		External Milestone		Manual Task		Start-only		Critical Split		Progress	
	Summary		Inactive Task		Duration-only		Finish-only		Baseline		Slippage	

The Pavilions El Nido Beach Spa _ Resort Schedule Tracking _Data Date_24-Feb-2023

HIGH LEVEL

ID	Task Name	% Actual	Remaining Duration	Current Start	Current Finish	2020		2021		2022		2023		2024		2025	
						H1	H2	H1	H2	H1	H2	H1	H2	H1	H2	H1	H2
291	Duplex Villas	100.00%	0 days	Wed 10/06/20	Thu 03/03/22												
299	2 BR Villas	74.55%	130.66 days	Fri 30/07/21	Mon 03/04/23												
307	Design of Remaining Land Villas Completion	0.00%	0 days	Mon 03/04/23	Mon 03/04/23												
308	Design of Remaining Facilities	62.77%	218.47 days	Thu 01/07/21	Fri 02/06/23												
309	Spa Fitness Center	62.27%	210.07 days	Thu 01/07/21	Thu 27/04/23												
317	Design for Wedding Pavilions	62.27%	216.86 days	Thu 01/07/21	Fri 19/05/23												
325	Design for Kids Club	63.81%	212.37 days	Thu 01/07/21	Fri 02/06/23												
334	Design of Remaining Land Development	0.00%	106 days	Thu 27/07/23	Mon 27/11/23												
335	Building Pads	0.00%	106 days	Thu 27/07/23	Mon 27/11/23												
342	Design Phase 2 Completion	0.00%	0 days	Mon 27/11/23	Mon 27/11/23												
343	Design Phase 3	12.67%	570.64 days	Thu 01/07/21	Mon 21/08/23												
344	Design of Adventure Café	34.55%	364.84 days	Thu 01/07/21	Fri 28/04/23												
352	Design of Adventure Park Areas	0.00%	96 days	Tue 28/02/23	Sat 24/06/23												
359	Design of Hidden Garden	0.00%	96 days	Fri 28/04/23	Mon 21/08/23												
366	Design Phase 3 Completion	0.00%	0 days	Mon 21/08/23	Mon 21/08/23												
367	Design Stage Completion	0.00%	0 days	Mon 21/08/23	Mon 21/08/23												
368	Procurement Stage	12.53%	798.77 days	Thu 01/07/21	Fri 28/06/24												
369	Procurement Phase 1	18.75%	586.79 days	Thu 01/07/21	Wed 08/11/23												
370	Procurement for Land Villas	62.65%	186.58 days	Fri 01/10/21	Thu 25/05/23												
371	Procurement for Duplex Villa Conventional Method (MUV)	100.00%	0 days	Fri 01/10/21	Sat 29/01/22												
378	Procurement for 2 BR Villa Precast Method	25.31%	324.32 days	Fri 17/12/21	Thu 25/05/23												
385	Procurement for Land Villas Completion	0.00%	0 days	Thu 25/05/23	Thu 25/05/23												
386	TES for Land Villas Swimming Pool Contractor	100.00%	0 days	Fri 17/09/21	Fri 11/02/22												
392	TES for Mock up Villas MEPF Equipment	100.00%	0 days	Wed 01/12/21	Fri 04/02/22												
412	TES for Overwater Villas Pre-Cast System	46.34%	195.18 days	Wed 09/02/22	Tue 18/04/23												
431	TES for Overwater Villas Equipment	1.33%	373.95 days	Fri 25/02/22	Fri 26/05/23												
450	Procurement for Land Villas Completion	0.00%	0 days	Fri 24/02/23	Fri 24/02/23												
451	Procurement for Facilities	0.00%	539.06 days	Fri 04/02/22	Wed 08/11/23												
452	TES for ESS Equipment	0.00%	467.67 days	Fri 04/02/22	Sat 19/08/23												
472	TES for STP Equipment	0.00%	465.28 days	Fri 04/02/22	Wed 16/08/23												
492	TES for Water Tank + Desalination Equipment	0.00%	130 days	Tue 11/04/23	Thu 14/09/23												
512	TES for Clubhouse Equipment	0.00%	166 days	Thu 27/04/23	Wed 08/11/23												
532	TES for FOH, BOH & Parking Equipment	0.00%	462.5 days	Wed 23/03/22	Fri 29/09/23												
552	TES for Guardhouse & Main Gate	0.00%	88 days	Thu 01/06/23	Thu 14/09/23												
572	TES for Beach Restaurant & Deck Equipment	0.00%	166 days	Wed 08/03/23	Mon 25/09/23												
592	TES for Boardwalk Ramp to Beach Restaurant	0.00%	167 days	Wed 15/03/23	Tue 03/10/23												
612	TES for Island Rock Bar & Grill Pavilions	0.00%	166 days	Fri 17/03/23	Wed 04/10/23												
632	TES for Island Rock Floating Boat Dock	0.00%	122 days	Mon 10/04/23	Mon 04/09/23												
652	TES for Island Rock Water Sports Center Pavilions	0.00%	142 days	Mon 10/04/23	Wed 27/09/23												
672	Procurement for Facilities Completion	0.00%	0 days	Wed 27/09/23	Wed 27/09/23												
673	Procurement for Land Development	14.77%	433.36 days	Thu 02/09/21	Sat 06/05/23												
674	Procurement for Equipment Parts of Building Pads for Villas	0.00%	38 days	Sat 04/03/23	Wed 19/04/23												
681	Procurement for Equipment Parts of Building Pad for ESS	52.00%	228.42 days	Thu 02/09/21	Fri 24/03/23												
688	Procurement for for Equipment Parts of Building Pad for STP	0.00%	50 days	Sat 04/03/23	Sat 06/05/23												
695	Procurement for Equipment Parts of Building Pad for FOH & BOH	0.00%	38 days	Sat 04/03/23	Wed 19/04/23												
702	Procurement for Land Development Completion	0.00%	0 days	Sat 06/05/23	Sat 06/05/23												

Project: Pro Date: Sat 25	Task		Project Summary		Inactive Milestone		Manual Summary Rollup		Deadline		Baseline Milestone	
	Split		External Tasks		Inactive Summary		Manual Summary		Critical		Baseline Summary	
	Milestone		External Milestone		Manual Task		Start-only		Critical Split		Progress	
	Summary		Inactive Task		Duration-only		Finish-only		Baseline		Slippage	

The Pavilions El Nido Beach Spa _ Resort Schedule Tracking _Data Date_24-Feb-2023 HIGH LEVEL

ID	Task Name	% Actual	Remaining Duration	Current Start	Current Finish	2020		2021		2022		2023		2024		2025	
						H1	H2	H1	H2	H1	H2	H1	H2	H1	H2		
703	Procurement for Access Roads	100.00%	0 days	Thu 01/07/21	Sat 27/06/22												
711	Procurement for Seawall	30.00%	352.29 days	Wed 01/09/21	Fri 28/04/23												
713	Procurement for Main Roads	30.00%	352.29 days	Wed 01/09/21	Fri 28/04/23												
715	Procurement for Utilities	27.65%	265.37 days	Fri 24/06/22	Tue 05/09/23												
716	TES for Drainage System Equipment	100.00%	0 days	Fri 24/06/22	Sat 14/01/23												
736	TES for Sewer System Equipment	0.00%	150 days	Tue 07/03/23	Tue 05/09/23												
756	TES for Waterline System Equipment	0.00%	150 days	Tue 07/03/23	Tue 05/09/23												
776	TES for Electrical System Equipment	0.00%	150 days	Tue 07/03/23	Tue 05/09/23												
796	Procurement for Utilities Completion	0.00%	0 days	Fri 24/02/23	Fri 24/02/23												
797	Procurement Phase 1 Completion	0.00%	0 days	Wed 27/09/23	Wed 27/09/23												
798	Procurement Phase 2	0.00%	390 days	Wed 15/03/23	Fri 28/06/24												
799	Procurement for Landscaping	0.00%	227 days	Thu 28/09/23	Fri 28/06/24												
807	Procurement for Remaining Land Villas	0.00%	228 days	Wed 15/03/23	Thu 14/12/23												
808	Duplex Villas	0.00%	98 days	Wed 15/03/23	Fri 14/07/23												
815	2 BR Villas	0.00%	50 days	Mon 16/10/23	Thu 14/12/23												
822	Procurement for Remaining Land Villas Completion	0.00%	0 days	Thu 14/12/23	Thu 14/12/23												
823	Procurement for Remaining Facilities	0.00%	208 days	Mon 03/04/23	Thu 07/12/23												
824	TES for Spa Fitness Center Equipment	0.00%	172 days	Mon 03/04/23	Thu 26/10/23												
844	TES for Wedding Pavilions Equipment	0.00%	172 days	Thu 27/04/23	Thu 16/11/23												
864	TES for Kids Club Equipment	0.00%	172 days	Fri 19/05/23	Thu 07/12/23												
884	Procurement for Remaining Facilities Completion	0.00%	0 days	Thu 07/12/23	Thu 07/12/23												
885	Procurement for Equipment Parts of Remaining Land Development	0.00%	98 days	Mon 27/11/23	Mon 25/03/24												
886	Building Pads	0.00%	98 days	Mon 27/11/23	Mon 25/03/24												
893	Procurement Phase 2 Completion	0.00%	0 days	Fri 28/06/24	Fri 28/06/24												
894	Procurement Phase 3	0.00%	373.8 days	Mon 03/04/23	Fri 28/06/24												
895	TES for Adventure Café Equipment	0.00%	172 days	Mon 03/04/23	Fri 27/10/23												
915	TES for Adventure Park Areas Equipment	0.00%	172 days	Fri 02/06/23	Sat 23/12/23												
935	TES for Hidden Garden Equipment	0.00%	172 days	Mon 31/07/23	Wed 21/02/24												
955	Procurement Phase 3 Completion	0.00%	0 days	Wed 21/02/24	Wed 21/02/24												
956	Procurement Stage Completion	0.00%	0 days	Fri 28/06/24	Fri 28/06/24												
957	Construction Stage	7.35%	1496.34 d...	Tue 01/09/20	Thu 27/11/25												
958	Construction Preliminaries Work	100.00%	0 days	Tue 01/09/20	Fri 05/03/21												
963	Construction of Phase 1A	11.72%	859.73 days	Tue 03/11/20	Fri 29/12/23												
964	Mobilization & Site Preparations	100.00%	0 days	Tue 03/11/20	Fri 20/08/21												
971	Construction of Land Villas (HE Group 1)	38.73%	552.21 days	Wed 16/12/20	Thu 16/11/23												
972	Duplex 11 (MUV)	94.19%	40.05 days	Wed 16/12/20	Wed 08/03/23												
1028	Duplex 12 (MUV)	81.86%	124.98 days	Wed 06/01/21	Wed 29/03/23												
1083	Duplex 13 (MUV)	78.18%	150.63 days	Mon 25/01/21	Mon 24/04/23												
1141	Duplex 14 (MUV)	82.48%	117.54 days	Mon 25/01/21	Tue 28/03/23												
1200	Duplex 15	24.52%	474.04 days	Thu 01/07/21	Sat 22/07/23												
1251	Duplex 21	57.15%	176.96 days	Thu 09/12/21	Wed 19/04/23												
1302	Duplex 22	56.94%	177.01 days	Sat 11/12/21	Wed 19/04/23												
1353	Duplex 31	4.17%	445.72 days	Sat 19/02/22	Wed 30/08/23												
1404	Duplex 32	6.65%	391.2 days	Fri 04/03/22	Thu 20/07/23												
1455	Duplex 34	0.00%	180 days	Tue 28/02/23	Mon 02/10/23												
1506	Duplex 33	0.00%	180 days	Sat 11/03/23	Fri 13/10/23												

Project: Pro Date: Sat 25	Task		Project Summary		Inactive Milestone		Manual Summary Rollup		Deadline		Baseline Milestone
	Split		External Tasks		Inactive Summary		Manual Summary		Critical		Baseline Summary
	Milestone		External Milestone		Manual Task		Start-only		Critical Split		Progress
	Summary		Inactive Task		Duration-only		Finish-only		Baseline		Slippage

The Pavilions El Nido Beach Spa _ Resort Schedule Tracking _Data Date_24-Feb-2023 HIGH LEVEL

ID	Task Name	% Actual	Remaining Duration	Current Start	Current Finish	2020		2021		2022		2023		2024		2025	
						H1	H2	H1	H2	H1	H2	H1	H2	H1	H2	H1	H2
1557	Duplex 29	0.00%	180 days	Wed 22/03/23	Wed 25/10/23												
1608	Duplex 30	0.00%	180 days	Mon 03/04/23	Sat 04/11/23												
1659	Duplex 35	0.00%	180 days	Mon 17/04/23	Thu 16/11/23												
1710	Construction of Overwater Villas (HE Group 6)	0.00%	636.56 days	Wed 17/11/21	Tue 26/12/23												
1711	OW Villa Pre- Construction Works	76.00%	95.11 days	Wed 17/11/21	Thu 09/03/23												
1716	OW Villa 1A (Pre Cast System)	2.05%	481.17 days	Wed 01/12/21	Tue 18/07/23												
1779	OW Villa 1B (Pre Cast System)	0.00%	120 days	Wed 19/04/23	Mon 11/09/23												
1842	OW Villa 2A (Pre Cast System)	0.00%	120 days	Fri 12/05/23	Mon 02/10/23												
1905	OW Villa 2B (Pre Cast System)	0.00%	120 days	Fri 02/06/23	Sat 21/10/23												
1968	OW Villa 3A (Pre Cast System)	0.00%	120 days	Sat 24/06/23	Sat 11/11/23												
2031	OW Villa 3B (Pre Cast System)	0.00%	120 days	Mon 17/07/23	Sat 02/12/23												
2094	OW Villa 4A (Pre Cast System)	0.00%	120 days	Mon 07/08/23	Tue 26/12/23												
2157	OW Villa 4B (Pre Cast System)	0.00%	120 days	Mon 07/08/23	Tue 26/12/23												
2220	OW Villa 5A (Pre Cast System)	0.00%	120 days	Mon 07/08/23	Tue 26/12/23												
2283	OW Villa 5B (Pre Cast System)	0.00%	120 days	Mon 07/08/23	Tue 26/12/23												
2346	OW Villa 6A (Pre Cast System)	0.00%	120 days	Fri 09/06/23	Sat 28/10/23												
2409	OW Villa 6B (Pre Cast System)	0.00%	120 days	Sat 17/06/23	Sat 04/11/23												
2472	OW Villa 7A (Pre Cast System)	0.00%	120 days	Mon 10/07/23	Sat 25/11/23												
2535	OW Villa 7B (Pre Cast System)	0.00%	120 days	Mon 31/07/23	Mon 18/12/23												
2598	OW Villa 8A (Pre Cast System)	0.00%	120 days	Mon 31/07/23	Mon 18/12/23												
2661	OW Villa 8B (Pre Cast System)	0.00%	120 days	Mon 07/08/23	Tue 26/12/23												
2724	OW Villa 9A (Pre Cast System)	0.00%	120 days	Mon 07/08/23	Tue 26/12/23												
2787	OW Villa 9B (Pre Cast System)	0.00%	120 days	Mon 07/08/23	Tue 26/12/23												
2850	OW Villa 10A (Pre Cast System)	0.00%	120 days	Mon 07/08/23	Tue 26/12/23												
2913	OW Villa 10B (Pre Cast System)	0.00%	120 days	Mon 07/08/23	Tue 26/12/23												
2976	Phase 1 Construction of Overwater Villas Completion	0.00%	0 days	Tue 26/12/23	Tue 26/12/23												
2977	Construction of Facilities (HE Group 5)	1.27%	510.53 days	Fri 22/04/22	Fri 29/12/23												
2978	Construction of Electrical Sub Station	0.00%	60 days	Thu 08/06/23	Sat 19/08/23												
2979	Construction of Sewage Treatment Plant	0.00%	60 days	Mon 05/06/23	Wed 16/08/23												
2980	Construction of Water Storage (Clubhouse)	0.00%	90 days	Thu 06/07/23	Thu 19/10/23												
2981	Construction of Boardwalk Ramp to Beach Restaurant	2.02%	506.65 days	Fri 22/04/22	Fri 29/12/23												
3046	Construction of Island Rock Bar & Grill Pavilions	0.00%	169 days	Tue 13/06/23	Fri 29/12/23												
3111	Construction of Island Rock Floating Boat Dock	0.00%	154 days	Fri 16/06/23	Thu 14/12/23												
3176	Construction of Island Rock Water Sports Center Pavilions	0.00%	133 days	Tue 11/07/23	Wed 13/12/23												
3241	Phase 1 Construction of Facilities Completion	0.00%	0 days	Fri 29/12/23	Fri 29/12/23												
3242	Construction of Guardhouse & Main Gate	0.00%	106 days	Thu 25/05/23	Thu 28/09/23												
3305	Construction for FOH, BOH & Parking	2.90%	396.66 days	Fri 26/08/22	Wed 27/12/23												
3370	Construction of Beach Restaurant & Deck	1.05%	420.89 days	Fri 05/08/22	Sat 23/12/23												
3435	Land Development Works (Building Pads) -HE Group 1	81.79%	113.86 days	Wed 31/03/21	Wed 12/04/23												
3436	Building Pad for Villa 15	100.00%	0 days	Wed 31/03/21	Wed 07/04/21												
3437	Building Pad for Villa 31	100.00%	0 days	Wed 15/09/21	Wed 22/09/21												
3438	Building Pad for Villa 21	100.00%	0 days	Mon 29/11/21	Thu 09/12/21												
3439	Building Pad for Villa 22	100.00%	0 days	Thu 09/12/21	Fri 17/12/21												
3440	Building Pad for Villa 32	100.00%	0 days	Fri 11/02/22	Tue 22/02/22												
3441	Building Pad for Villa 34	100.00%	0 days	Tue 02/08/22	Tue 09/08/22												
3442	Building Pad for Villa 33	100.00%	0 days	Sat 20/08/22	Sat 27/08/22												

Project: Pro Date: Sat 25	Task		Project Summary		Inactive Milestone		Manual Summary Rollup		Deadline		Baseline Milestone	
	Split		External Tasks		Inactive Summary		Manual Summary		Critical		Baseline Summary	
	Milestone		External Milestone		Manual Task		Start-only		Critical Split		Progress	
	Summary		Inactive Task		Duration-only		Finish-only		Baseline		Slippage	

The Pavilions El Nido Beach Spa _ Resort Schedule Tracking _Data Date_24-Feb-2023

HIGH LEVEL

ID	Task Name	% Actual	Remaining Duration	Current Start	Current Finish	2020		2021		2022		2023		2024		2025	
						H1	H2	H1	H2	H1	H2	H1	H2	H1	H2	H1	H2
3443	Building Pad for Villa 35	100.00%	0 days	Thu 25/08/22	Thu 01/09/22												
3444	Building Pad for Villa 29	0.00%	6 days	Sat 25/02/23	Fri 03/03/23												
3445	Building Pad for Villa 30	0.00%	6 days	Mon 03/04/23	Wed 12/04/23												
3446	Land Development Works (Cutting of Trees) HE Group 2	0.00%	18 days	Sat 25/02/23	Fri 17/03/23												
3447	Cutting of Trees for Villa 29	0.00%	6 days	Sat 25/02/23	Fri 03/03/23												
3448	Cutting of Trees for Villa 30	0.00%	6 days	Fri 03/03/23	Fri 10/03/23												
3449	Cutting of Trees for Villa 35	0.00%	6 days	Fri 10/03/23	Fri 17/03/23												
3450	Land Development Works (Retaining Walls) HE Group 3	26.85%	402.16 days	Mon 10/01/22	Thu 26/10/23												
3451	Retaining Wall for Villa 11-14	100.00%	0 days	Mon 10/01/22	Thu 23/06/22												
3452	Retaining Wall for Villa 31	0.00%	24 days	Sat 25/02/23	Fri 24/03/23												
3453	Retaining Wall for Villa 21	0.00%	24 days	Fri 24/03/23	Tue 25/04/23												
3454	Retaining Wall for Villa 22	0.00%	24 days	Wed 26/04/23	Wed 24/05/23												
3455	Retaining Wall for Villa 32	0.00%	24 days	Wed 24/05/23	Wed 21/06/23												
3456	Retaining Wall for Villa 34	0.00%	24 days	Thu 22/06/23	Fri 21/07/23												
3457	Retaining Wall for Villa 33	0.00%	24 days	Fri 21/07/23	Thu 17/08/23												
3458	Retaining Wall for Villa 29	0.00%	24 days	Fri 18/08/23	Fri 15/09/23												
3459	Retaining Wall for Villa 30	0.00%	18 days	Fri 15/09/23	Fri 06/10/23												
3460	Retaining Wall for Villa 35	0.00%	18 days	Fri 06/10/23	Thu 26/10/23												
3461	Construction of Building Pad for ESS	50.00%	15 days	Thu 04/08/22	Thu 13/04/23												
3462	Construction of Building Pad for STP	50.00%	3.75 days	Mon 08/08/22	Thu 11/05/23												
3463	Building Pad for FOH & BOH	100.00%	0 days	Mon 22/08/22	Mon 05/12/22												
3464	Phase 1 Land Development Works Completion	0.00%	0 days	Thu 11/05/23	Thu 11/05/23												
3465	Construction of Access Roadworks	100.00%	0 days	Wed 31/03/21	Wed 22/09/21												
3466	Subgrade Preparation	100.00%	0 days	Wed 31/03/21	Mon 12/07/21												
3467	Subbase Preparation	100.00%	0 days	Thu 02/09/21	Wed 22/09/21												
3468	Base Preparation	100.00%	0 days	Thu 09/09/21	Wed 22/09/21												
3469	Construction of Main Roadworks (HE Group 4)	13.57%	496.36 days	Tue 08/02/22	Tue 26/12/23												
3470	Road 01 - 633	25.56%	403.71 days	Tue 08/02/22	Thu 16/11/23												
3476	Road 02 - 399	30.00%	296.01 days	Mon 02/05/22	Tue 19/09/23												
3481	Road 04 - 149	20.34%	241.15 days	Fri 19/08/22	Wed 16/08/23												
3486	Road 05 - 150	6.67%	395.87 days	Mon 09/05/22	Mon 25/09/23												
3491	Road 06 - 199	0.00%	140 days	Fri 14/07/23	Tue 26/12/23												
3496	Road 09 - 186	0.00%	100 days	Fri 04/08/23	Tue 28/11/23												
3501	Road 10 - 194	0.00%	40 days	Fri 13/10/23	Tue 28/11/23												
3506	Road 11 - 150.93	6.82%	82.93 days	Fri 18/08/23	Wed 29/11/23												
3511	Road 12 - 46.87	2.50%	74.27 days	Mon 21/08/23	Thu 16/11/23												
3516	Road 13 - 34.53	0.00%	28 days	Mon 25/09/23	Thu 26/10/23												
3521	Road 14 - 29.80	0.00%	77.88 days	Mon 25/09/23	Tue 26/12/23												
3527	Construction of Drainage System Works	7.00%	223.2 days	Fri 05/08/22	Fri 17/11/23												
3528	Construction of Sewer System Works	0.00%	170 days	Thu 08/06/23	Wed 27/12/23												
3529	Construction of Waterline System Works	0.00%	170 days	Thu 08/06/23	Wed 27/12/23												
3530	Construction of Electrical System Works	0.00%	170 days	Thu 08/06/23	Wed 27/12/23												
3531	Initial Resort Opening	0.00%	0 days	Fri 29/12/23	Fri 29/12/23												
3532	Construction of Phase 1B	1.63%	659.57 days	Fri 29/07/22	Mon 02/09/24												
3533	Cutting of Trees for Villa 28	100.00%	0 days	Fri 29/07/22	Thu 04/08/22												
3534	Building Pads for Villas 23,24,25,26,27 & 28	100.00%	0 days	Fri 12/08/22	Wed 28/09/22												

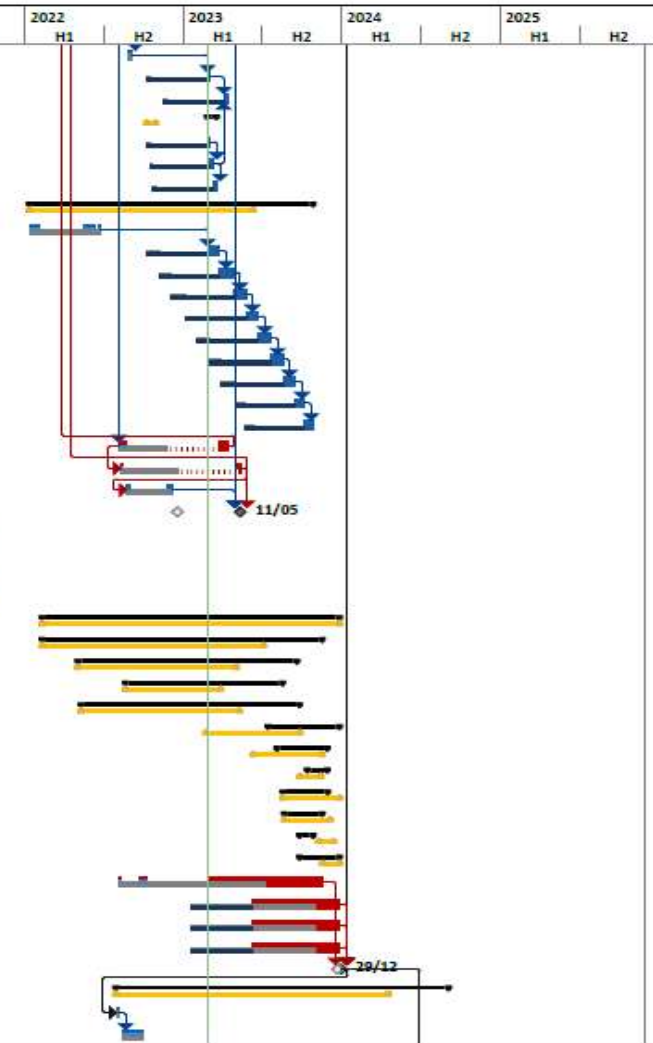

Project: Pro Date: Sat 25	Task		Project Summary		Inactive Milestone		Manual Summary Rollup		Deadline		Baseline Milestone	
	Split		External Tasks		Inactive Summary		Manual Summary		Critical		Baseline Summary	
	Milestone		External Milestone		Manual Task		Start-only		Critical Split		Progress	
	Summary		Inactive Task		Duration-only		Finish-only		Baseline		Slippage	

The Pavilions El Nido Beach Spa _ Resort Schedule Tracking _Data Date_24-Feb-2023 HIGH LEVEL

ID	Task Name	% Actual	Remaining Duration	Current Start	Current Finish	2020		2021		2022		2023		2024		2025	
						H1	H2	H1	H2	H1	H2	H1	H2	H1	H2	H1	H2
3535	Duplex 28	0.00%	180 days	Mon 05/06/23	Sat 06/01/24												
3586	Duplex 27	0.00%	180 days	Mon 24/07/23	Fri 23/02/24												
3637	Duplex 26	0.00%	180 days	Sat 09/09/23	Sat 13/04/24												
3688	Duplex 25	0.00%	180 days	Wed 25/10/23	Thu 30/05/24												
3739	Duplex 24	0.00%	180 days	Tue 12/12/23	Wed 17/07/24												
3790	Duplex 23	0.00%	180 days	Tue 30/01/24	Mon 02/09/24												
3841	Construction of Phase 2	0.00%	449.2 days	Fri 07/07/23	Fri 20/12/24												
3842	Construction of Landscaping	0.00%	150 days	Fri 28/06/24	Thu 19/12/24												
3843	Construction of Remaining Land Villas	0.00%	300 days	Fri 29/12/23	Fri 20/12/24												
3844	Building Pads +Retaining Walls + Cutting of Trees	0.00%	300 days	Fri 29/12/23	Fri 20/12/24												
3872	Duplex 16	0.00%	180 days	Mon 15/01/24	Fri 16/08/24												
3923	Duplex 17	0.00%	180 days	Fri 26/01/24	Thu 29/08/24												
3974	Duplex 18	0.00%	180 days	Wed 07/02/24	Tue 10/09/24												
4025	Duplex 19	0.00%	180 days	Mon 19/02/24	Sat 21/09/24												
4076	Duplex 20	0.00%	180 days	Wed 06/03/24	Mon 07/10/24												
4127	Duplex 36	0.00%	180 days	Thu 25/04/24	Fri 22/11/24												
4178	Duplex 37	0.00%	180 days	Wed 08/05/24	Thu 05/12/24												
4229	2BR Villa 38	0.00%	180 days	Wed 08/05/24	Thu 05/12/24												
4280	2BR Villa 39	0.00%	180 days	Fri 10/05/24	Sat 07/12/24												
4331	Duplex 40	0.00%	180 days	Fri 10/05/24	Sat 07/12/24												
4382	Duplex 41	0.00%	180 days	Fri 10/05/24	Sat 07/12/24												
4433	2BR Villa 42	0.00%	180 days	Fri 10/05/24	Sat 07/12/24												
4484	Duplex 43	0.00%	180 days	Fri 10/05/24	Sat 07/12/24												
4535	Duplex 44	0.00%	180 days	Fri 10/05/24	Sat 07/12/24												
4586	Duplex 45	0.00%	180 days	Fri 10/05/24	Sat 07/12/24												
4637	2BR Villa 46	0.00%	180 days	Fri 10/05/24	Sat 07/12/24												
4688	2BR Villa 47	0.00%	180 days	Fri 10/05/24	Sat 07/12/24												
4739	2BR Villa 48	0.00%	180 days	Fri 10/05/24	Sat 07/12/24												
4790	2BR Villa 49	0.00%	180 days	Fri 10/05/24	Sat 07/12/24												
4841	Phase 2 Construction of Remaining Land Villas Completion	0.00%	0 days	Sat 07/12/24	Sat 07/12/24												
4842	Construction of Remaining Facilities	0.00%	285 days	Fri 07/07/23	Tue 11/06/24												
4843	Construction of Spa Fitness Center	0.00%	285 days	Fri 07/07/23	Tue 11/06/24												
4908	Construction of Wedding Pavilions	0.00%	190 days	Mon 23/10/23	Sat 08/06/24												
4973	Construction of Kids Club	0.00%	190 days	Mon 23/10/23	Sat 08/06/24												
5038	Phase 2 Construction of Remaining Facilities Completion	0.00%	0 days	Tue 11/06/24	Tue 11/06/24												
5039	Completion of Land Development Works	0.00%	270 days	Fri 29/12/23	Fri 15/11/24												
5041	Phase 2 Project Completion	0.00%	0 days	Thu 19/12/24	Thu 19/12/24												
5042	Construction of Phase 3	0.00%	287 days	Thu 19/12/24	Thu 27/11/25												
5043	Construction of Clubhouse	0.00%	287 days	Thu 19/12/24	Thu 27/11/25												
5108	Construction of Adventure Café	0.00%	196 days	Thu 19/12/24	Thu 14/08/25												
5173	Construction of Adventure Park Areas	0.00%	196 days	Thu 19/12/24	Thu 14/08/25												
5174	Construction of Hidden Garden	0.00%	120 days	Thu 19/12/24	Fri 16/05/25												
5175	Phase 3 Project Completion	0.00%	0 days	Thu 27/11/25	Thu 27/11/25												

Project: Pro Date: Sat 25	Task		Project Summary		Inactive Milestone		Manual Summary Rollup		Deadline		Baseline Milestone	
	Split		External Tasks		Inactive Summary		Manual Summary		Critical		Baseline Summary	
	Milestone		External Milestone		Manual Task		Start-only		Critical Split		Progress	
	Summary		Inactive Task		Duration-only		Finish-only		Baseline		Slippage	